The Log

1964

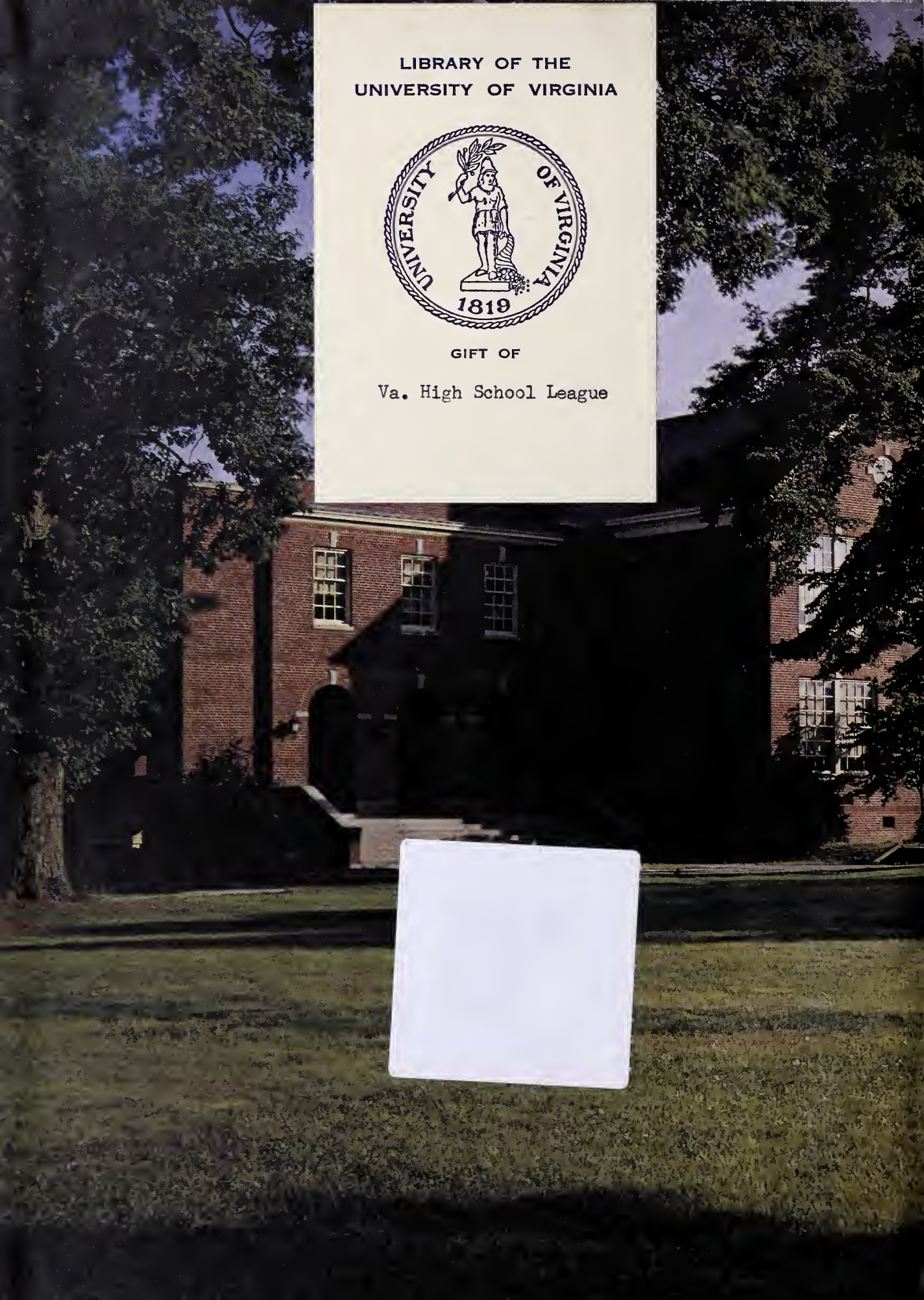

LIBRARY OF THE
UNIVERSITY OF VIRGINIA

GIFT OF

Va. High School League

Digitized by the Internet Archive
in 2017 with funding from
LYRASIS and LYRASIS Members

https://archive.org/details/logthe1964rand_0

The Log

Published by the Seniors of

Randolph-Henry High School

Charlotte Court House, Virginia

Volume XV

1964

Marjorie Weston, Editor

LD
7501
.C32
R36
1964

Foreword

Randolph-Henry High School is completing its twenty-fifth year of service to Charlotte County. These fruitful years have resulted from simple beginnings. Lest the importance and meaning of these beginnings be lost, the staff of The Log is recording for you OUR FIRST STEPS in a quarter of a century of progress.

Table of Contents

Administration	18
Classes	26
Activities	68
Features	116
Advertisements	134

PROPERTY OF
THE LIBRARY OF VIRGINIA
RICHMOND, VA

Our First Steps

For a quarter of a century the boys and girls of Charlotte County have entered the halls of Randolph-Henry High School. In September 1939 the eight high schools which were located at widely separated places in the county were consolidated to form a county-wide comprehensive high school.

The idea for consolidation started in 1927 when the State Board of Education recommended to Superintendent R. W. Bobbitt and the Charlotte County Board of Education that one big central high school would serve the county better than a number of small ones. Ten years were spent in talking and planning for a new school but when the Phenix High School building was destroyed by fire in 1937, the Charlotte County School Board decided not to replace the building but to construct a consolidated school building.

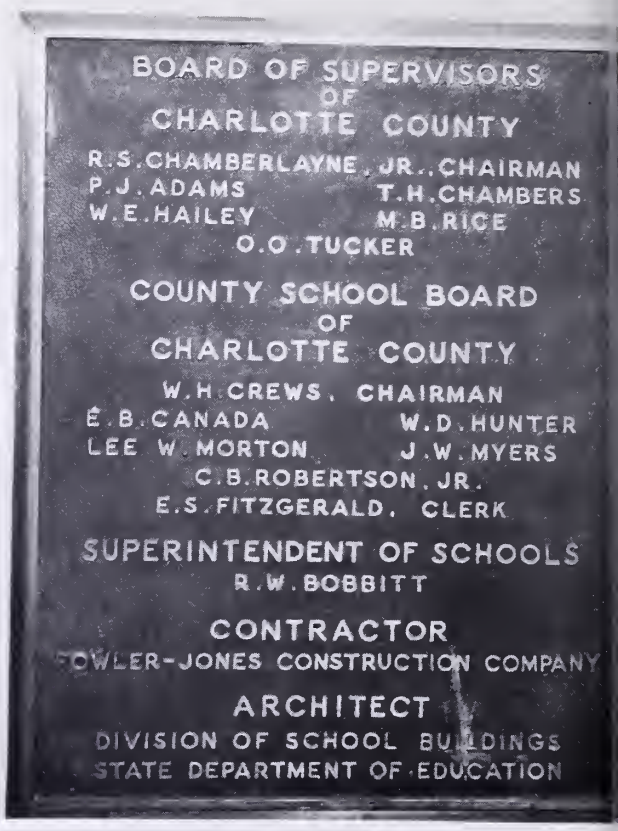

The school was built at an approximate cost of $240,000. This was financed by a P.W.A. government grant of approximately $110,000, funds from the county of approximately $105,000 and a gift of $25,000. The building site includes 200 acres of land in the village of Charlotte Court House, Virginia.

Mr. Robert W. Bobbitt, Superintendent of Schools, worked enthusiastically and endlessly to make consolidation a reality in Charlotte County. Without his dream and determination Randolph-Henry could not have been established in 1939.

Mr. Thomas H. Williams Jr., the first principal, was tireless in his efforts to make the opening years smooth and successful. It was he who had the responsibility of proving the superiority of one good comprehensive high school over the many fine smaller schools that had been used in the county previously.

Mr. Robert W. Bobbitt
County Superintendent
1925-1957

Mr. Thomas H. Williams, Jr.
Principal
1939-1942

Toward Consolidation

The building of Randolph-Henry High School was dedicated formally on the night of June 10, 1940. Dr. Archibald Shepperson, Professor of English at the University of Virginia, was the speaker. Dr. Shepperson was originally from Charlotte County.

Our First Steps

Early in the fall of 1939 the students were given the privilege of naming the new school by the Charlotte County School Board. The name Randolph-Henry was chosen because both John Randolph and Patrick Henry made their homes in the county and it was here in 1799 that the famous debate took place on "State's Rights". The high school's name is doubly appropriate in view of the fact that it stands as a monument to the combination of Federal and local governments working together for the common good.

John Randolph of Roanoke

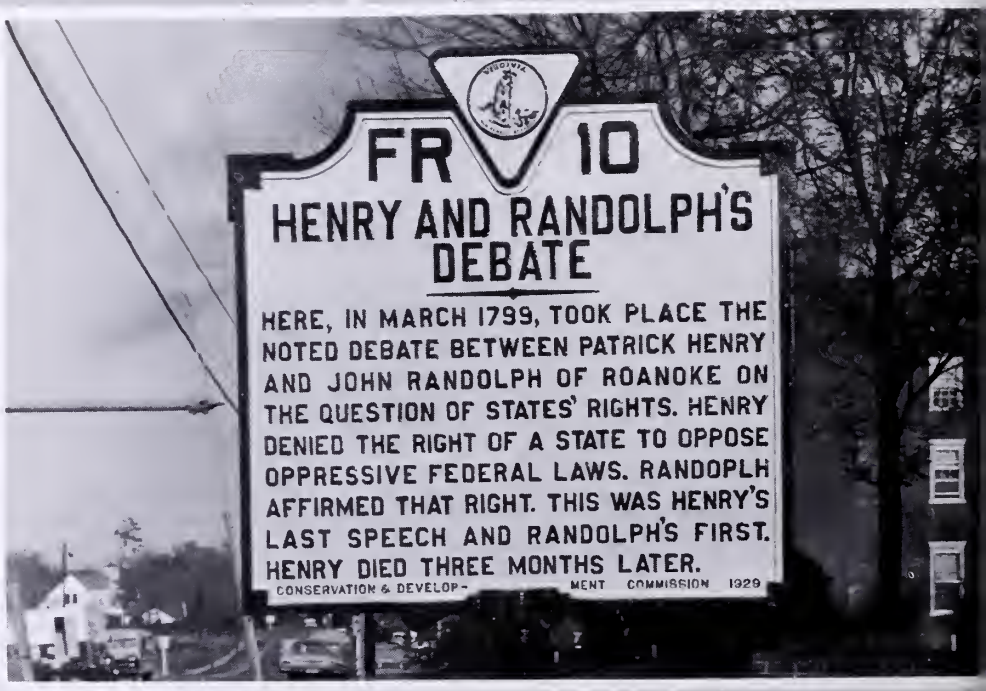

Virginia Historical Marker on the Court House Square

Red Hill
The last home and final resting place of Patrick Henry.

Toward Choosing A Name

Patrick Henry

Our First Steps

The Seal of Randolph-Henry

The nineteen leaves on the left of the seal and the thirty-nine leaves on the right signify the year in which Randolph-Henry became a school. The motto, Ut Serviam (that we may serve), the lamp of learning, and the book of knowledge denote the purpose of the school.

The Randolph-Henry Senior ring was chosen by a committee of representatives from each class in 1940. The ring shows the school building on one shank and Princess Charlotte, wife of George III of England, on the other. The county was given the name of Charlotte by the House of Burgesses in 1765 in honor of Princess Charlotte.

The Athletic Council in 1940 selected royal blue and white as the official school colors and designed the athletic monogram.

RANDOLPH-HENRY SCHOOL SONG

Randolph-Henry sons and daughters we,
Randolph-Henry we will fight for thee,
When the blue and white goes out to fight,
Foes we find we fight with all our might,
For Randolph-Henry sons and daughters we,
Randolph-Henry we will fight for thee,
So let's fight until the final gun
And victory is really won.

The words and music of the school song were written by Mr. Clyde Duval, the first band director.

The Randolph-Henry Flag shows the blue seal on a white background.

In Selecting Our Emblems and Establishing Traditions

The class of 1940 had the unusual responsibility of selecting a gift for the new and seemingly perfect school. The Charlotte County Historical Pageant which the class presented in place of a play revealed the need of a spotlight. Thus, this spotlight became the first gift to the school by a Senior Class. Since that time each class has sought, through a gift, to leave R-H a little nearer perfect than it was when it entered.

Our First Steps

In September 1939 the boys in vocational agriculture formed a chapter of Future Farmers of America and the girls in Home Economics formed a chapter of Future Homemakers of America.

In October 1940 many other clubs and organizations were formed. These organizations furnished opportunities to all students for practice in and development of leadership as well as help in solving their personal and social problems.

John Lyle served as the first Senior Class president, Anne Jackson as the Junior Class president, Emmette Daniel, Jr. as Sophomore Class president, and Earl Spencer as Freshman Class president.

The National Emblem of the Future Homemakers of America.

Toward Organizations and

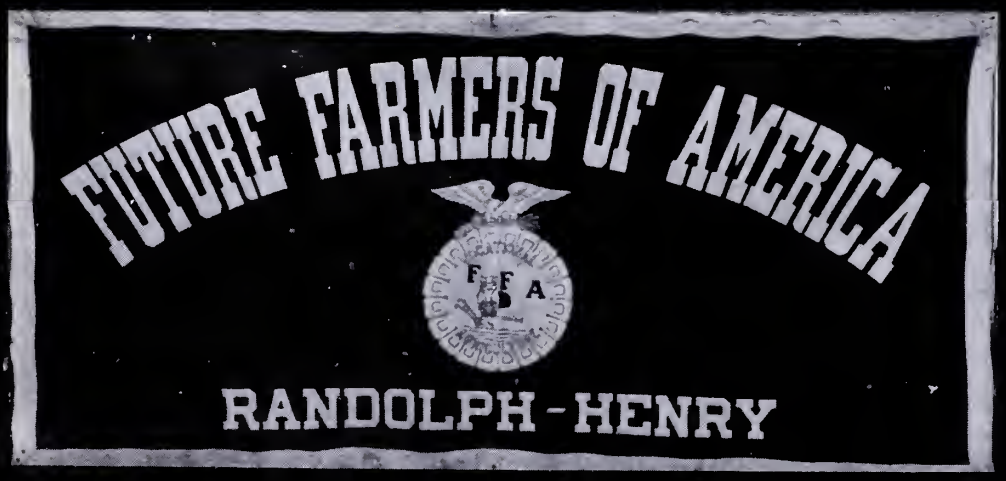

The banner of the R-H chapter of the Future Farmers of America

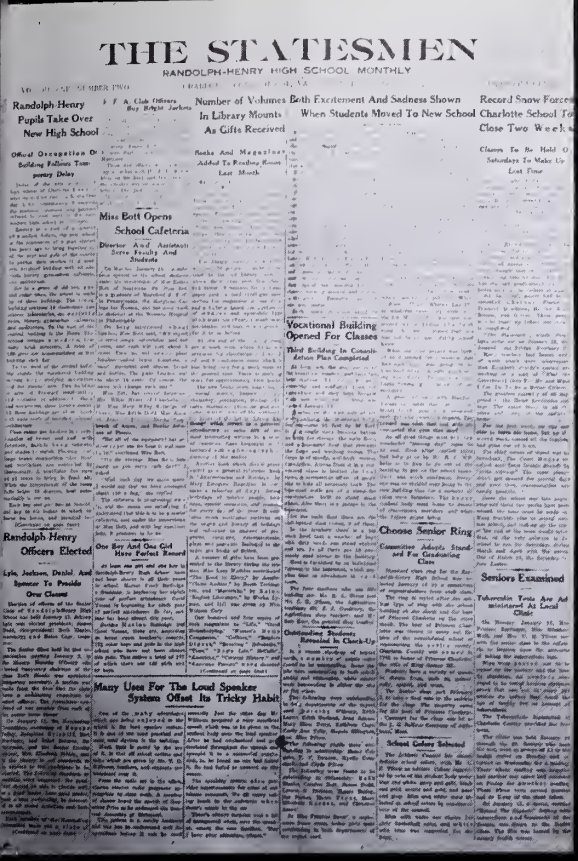

THE STATESMEN

RANDOLPH-HENRY HIGH SCHOOL MONTHLY

Randolph-Henry Pupils Take Over New High School

Number of Volumes In Library Mounts As Gifts Received

Both Excitement And Sadness Shown When Students Moved To New School

Record Snow Forces Charlotte School To Close Two Weeks

Miss Bott Opens School Cafeteria

Vocational Building Opened For Classes

Choose Senior Ring

Seniors Examined

Many Uses For The Loud Speaker System Offset Its Tricky Habit

The first issue of "Publications" was published in December 1939. Garnett Scott --Editor-in-Chief.

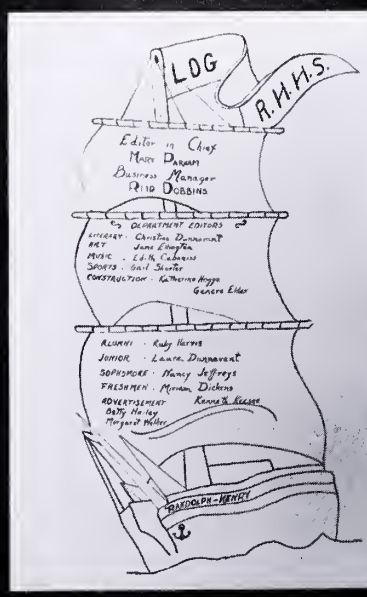

"The Log"
The first yearbook was published in 1945. Mary Parham--Editor.

The Staff of the Annual

Publications

The Student Handbook
The handbook was published in 1952 by the S.C.A. and faculty.

"The Patriots"
The first literary magazine was published in December 1946. Nancy Jeffreys, Editor.

Our First Steps

Baseball and basketball teams were organized during the first year at Randolph-Henry but participation in inter-school activities was restricted the first years due to the wartime rationing of gasoline and automobile tires.

Delta Omicron Psi, the first dramatic club, won the Southside Dramatic Tournament cup in 1940 for its presentation of "My Lady's Lace." The dramatic coach was Mrs. Frances Milton.

Forensics and Drama
1954--First place State One Act Play
1961--First place State Negative Debate Team
1961--Second place State Affirmative Debate Team
1958,1959,1960--District Forensic Trophy
1961--District Forensic Champions

Girl's Basketball organized 1940
First Coaches--Miss Erma Colley and Mrs. Frances Milton
District Champions--1949, 1950, 1955, 1957; Runner-up 1959

Concert and Marching Band organized 1940
First Director--Mr. Clyde DuVal
1957--Most Outstanding Band--Jay Cee Bowl
1958--First Place 4-H Parade

Randolph-Henry Chapter of
Future Farmers of America--
organized 1939
First Sponsors--J. J. Gwaltney, H. A. Glenn, C. E. Tilson

Baseball--organized 1940
First Coach--Mr. C.E. Tilson
1956, 1958, 1959, 1961 District Champions

In Competition

Boy's Basketball--organized 1940
First Coach--Mr. H. C. Wilhelm
1957 District Runner-up

Football--organized 1944
First Coach--Mr. H. C. Wilhelm
1956, 1958 District Champions

Faculty

Mrs. Frances Lawson and Miss Maude Pugh were members of the first faculty at Randolph-Henry and have taught here since that time. Each has made many fine contributions to the school in various ways other than those of a class room teacher.

Mrs. Lawson has served as:
Sophomore, junior, and senior sponsor
First sponsor of the S.C.A.
Co-sponsor of the first yearbook
Sponsor of "The Log"
Sponsor of the Magazine Sales Campaign
Sponsor of the R-H Alumni Association
Advisor to the Alumni Bulletin
Chairman of the Social Studies Department

Mrs. Frances Davis Lawson
"Because she embodies the spirit of Randolph-Henry, the scholarship, the citizenship, the contagious enthusiasm which is its tradition, the annual staff of 1948 proudly dedicates this edition of 'The Log' to Mrs. Frances Davis Lawson."

Miss Maude Clay Pugh
"There is one member of the faculty of Randolph-Henry High School who has played an integral part in the progress of our school since its opening day. She has proved to be an understanding friend, a wise counselor, and an excellent teacher of mathematics. By her selfless devotion to her work as sponsor of the Magazine Campaign throughout the years she has made possible many important contributions to our school. To repay in part our inexpressible debt to her, we, the Seniors of 1961, with deep pride, respect, and admiration, dedicate this volume of 'The Log' to Miss Maude Clay Pugh."

Miss Pugh has served as:
Sophomore and junior sponsor
Sponsor of Junior Red Cross
Co-Sponsor of the S.C.A.
Sponsor of the Magazine Sales Campaign
Sponsor of the 4-H Club
Co-Director of Charlotte County Pageant
Co-Director of Senior Play and Christmas pageants
Chairman of the Mathematics Department

The Cafeteria did not begin serving lunch until the second year and is now a most popular place.

The much needed Field House was provided by the students through the sale of magazines.

Physical Growth

Twenty-five years have brought many changes at Randolph-Henry. Some of the beautiful oak trees are no longer on the front campus but most of the changes have been for the better.

The outer office is an attractive reception center as well as a work area.

The Home Economics Cottage did not provide enough space and has been enlarged to twice its original size.

Trophy cases and plaques have been placed in the main corridor to display the numerous awards to Randolph-Henry.

Dedication

In recognition of her accomplishments in developing girls' basketball into a major sport at Randolph-Henry, her enviable record of coaching seven district championship teams and one runner-up team in thirteen years of coaching her sponsorship of the cheerleading squad, her support of and attendance to all R-H athletic events, her excellent work as a class room teacher, the yearbook staff proudly dedicates the 1964 edition of THE LOG to the COACH OF CHAMPIONS---

Mrs. Agnes R. Smith
Girls' Basketball Coach
1949-1961

ADMINISTRATION

Administration

Mr. Grant O. McGhee
Superintendent of Charlotte County Schools
A. B. Emory and Henry College
M. A. Duke University

In the hands of the Superintendent of the County Schools and the School Board is placed the future of the Randolph-Henry students. The Board has authority over important rules and regulations. These prominent men, well-versed in the problems of school students, prove their wisdom and understanding many times in solving and eliminating worries.

Charlotte County Board of Education

J. F. Lyle, Walton District
W. V. Nichols, Roanoke District
Purcell Hamlett, Midway District

Robert Hall, Central District
J. S. Marshall, Madison District
Judd Jackson, Bacon District, Chairman
G. O. McGhee, Clerk

Principal

Mr. Ware is our principal, advisor, and friend. Without his friendly smile and congenial interest in us we would often feel lost and forsaken. He is a very active man in both school and community affairs.

Mr. Oral E. Ware
B.S., A.B. Fairmont State College
M. Ed. University of Virginia

Secretary
Mrs. Kathleen Mitchell
Madison College

Mrs. Mitchell in the general office is the first source for general information about the workings of the school. In spite of the many interruptions in her work day her office is most efficient. She always manages a cheerful smile to all inquiries.

Faculty

Marshall L. Bailey
B.S.,M.Ed.
Virginia Polytechnic Institute
Vocational Agriculture

Mary M. Barksdale
Randolph-Macon Woman's College
B.L.S. Columbia University
Librarian

Alice J. Campbell
B.S.
Longwood College
Art

Harriet P. Purcell
B.S.
Longwood College
Home Economics

Leo R. Garrett
B.A.
University of Richmond
Guidance Coordinator, Assistant Football Coach

Russell P. Gowin
B.A.
Lynchburg College
Mathematics, Driver Training, Basketball Coach, J.V. Football Coach

William E. Green
B.S.
Virginia Polytechnic Institute
Vocational Agriculture

Verdella V. Hamilton
B.A. Madison College
M.A. Longwood College
English

Faculty

Henry J. Haigler
B.S.
Wake Forest College
General Science, Physics

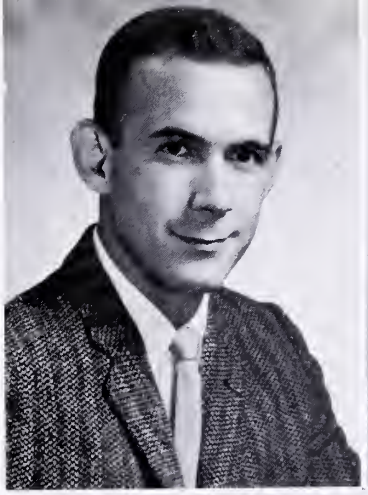

Jane C. Holt
B.S.
Longwood College
English, Latin

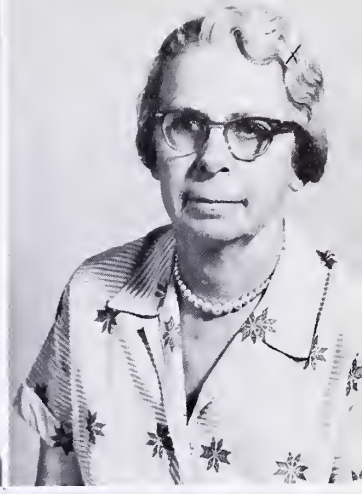

Frances R. Hunter
A.B.
Longwood College
Physical Education

Willie B. Johmson
B.S.
Radford College
Home Economics

Marjorie S. Keeling
B.S.
Madison College
General Science

Jane S. Larson
B.M.E.
Madison College
Band, Glee Club

Frances D. Lawson
A.B.
Randolph Macon Woman's College
English, Government

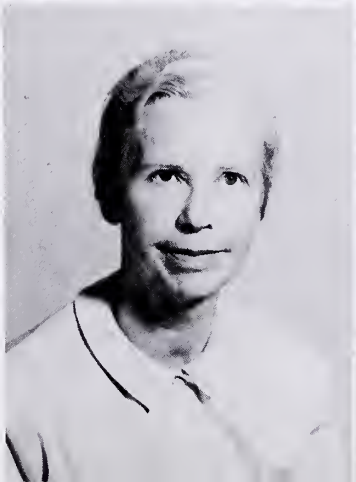

Lucy R. Leggett
B.A.
Flora McDonald College
Mathematics

Faculty

Elizabeth M. Lyle
B.S.
Longwood College
Chemistry, History

Minnie H. Lyle
B.S.
Longwood College
English, Typing

Anne H. McGhee
B.S.
Mary Washington College
Mathematics

Irene C. McNair
B.A.
Greensboro College
English, Spanish

Betty R. Mahan
B.S.
Radford College
Shorthand, Typing

Patricia F. Nichols
B.S.
Longwood College
Shorthand, Business Mathematics and
Law, Bookkeeping

Maude C. Pugh
B.S.
Longwood College
Mathematics

Frances S. Ramsey
A.B.
Randolph Macon Woman's College
English

Faculty

Mary S. Ramsey
B.S.
Longwood College
Geograpny, History

W. Burdette Ramsey
B.S.
Virginia Polytechnic Institute
Vocational Agriculture

George A. Rao
B.S.
Davis and Elkin's College
Head Coach, Physical Education

Agnes R. Smith
B.S.
Radford College
History

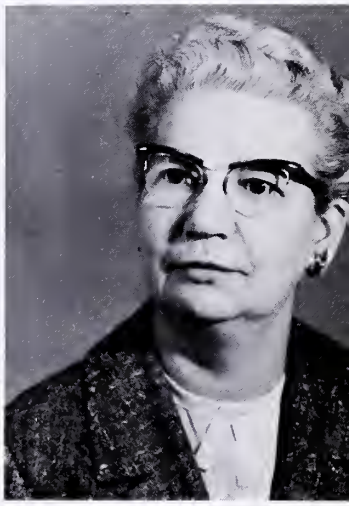

Leonard A. Starling
B.S., M.Ed.
Virginia Polytechnic Institute
General Shop, Vocational Agriculture

Beatrice G. Wallace
B.S.
Longwood College
Biology

Rebecca S. Wilburn
B.A.
Longwood College
English

Other Helpers

Mrs. Grace D. Cooper
Cafeteria Manager

Cafeteria Workers--Mrs. St. John, Miss Lipscomb, Mrs. Covington, Edith Stitts, and Mrs. Cooper.

Hillary Gregory--Head Janitor
Hillary has served as Head of Maintenance at Randolph-Henry since the school was established. During these years he has earned the respect and friendship of both teachers and students. His easy manner and ready smile have made him a favorite around school.

Maids-Betty Smith, Dorothy Dennis

Janitors
Ed Bird and Floyd Gee

Bus Drivers--Randy Duffer, William Lovelace, Ernest Johnson, Henry LaPradd, Emmett Martin, Edna Smith, Heno Lacks, Paul Dunaway, Noah Templeton, Olney Elliott, Stanley Garrison, Dwight Paulett, Joseph St. John, Larry Holt, Charlie Russell, Julian Nelson.

Mrs. Lucy C. Garber
School Nurse

CLASSES

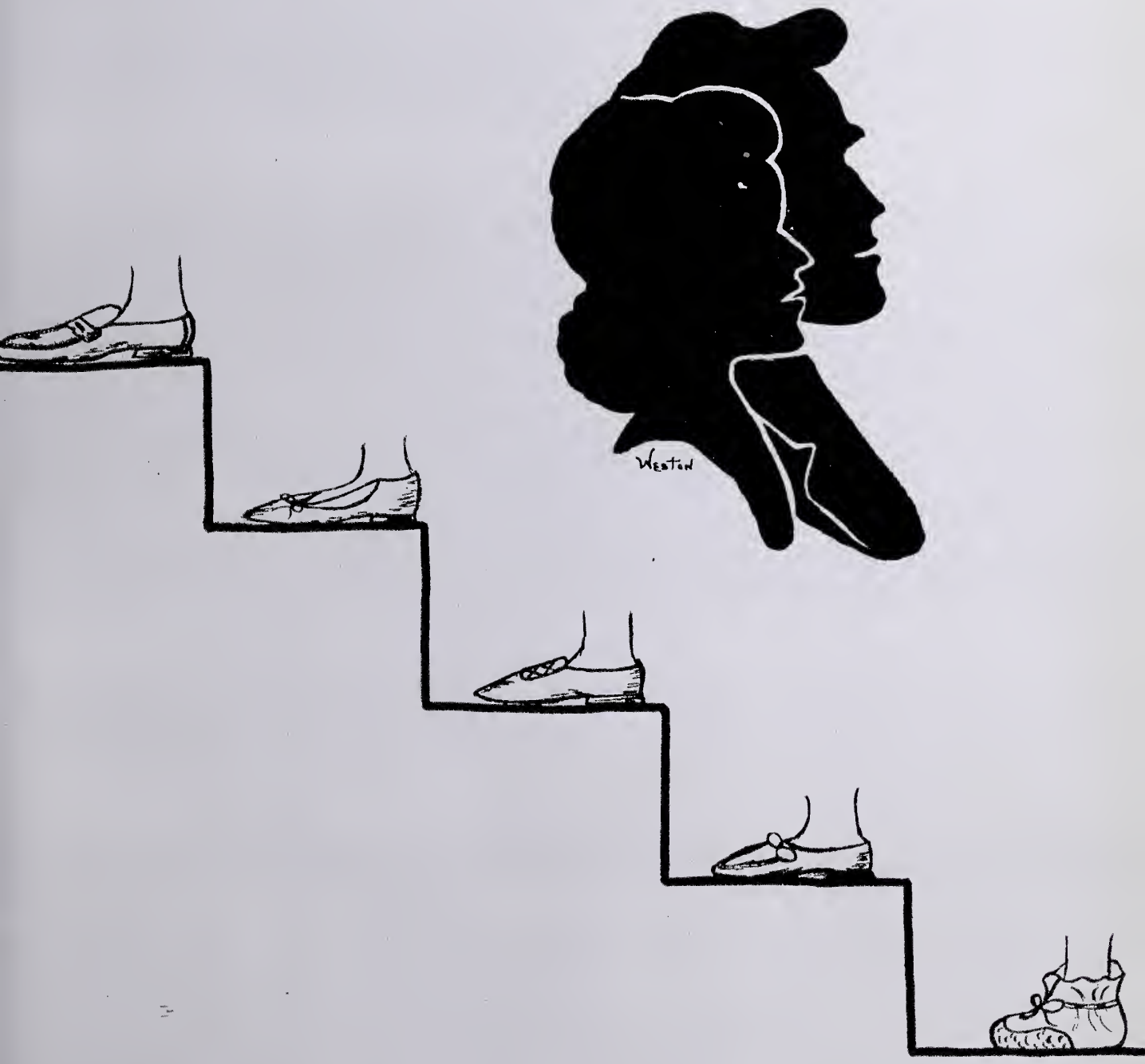

Senior Class Officers

President . . . . . .Larrie Trent
Vice-President . . . . . Richard Walker
Secretary . . . . . Douglas Ward
Treasurer . . . . . .Larry Baker
Reporter . . . . . .Bobby Baldwin
Historian . . . . . William DeFord

MOTTO
"Today we follow, tomorrow we lead"

COLORS
Red and White

FLOWER
Red Rose

Senior Planning Board

The planning of all activities for the Senior Class is the responsibility of the class officers and six elected members who make up the planning board. This type of executive committee has been used successfully by all Senior Classes at Randolph-Henry. It holds regular scheduled meetings and is assisted in its work when necessary by the Principal and the sponsors of the class.

The members of the board are Shirley Bradner, Randy Duffer, Mike Parham, Doris Mabry, Gayle Smith, Lucian Robinson, Larry Trent, Richard Walker, Doug Ward, Larry Baker, Bobby Baldwin and Pete DeFord.

Senior Sponsors

Mrs. Frances Lawson
Miss Betty Mahan
Miss Rebecca Wilburn

JOHN TERRY ADAMS
Agriculture

F.F.A. 1,2,3,4.

ROBERT BENJAMIN AMOS
"Bob"
Business Education

F.F.A. 1,2,3,4,5; Safety Patrol 4; Basketball 3,4; Baseball 1,2,3; Forestry Judging Team 3.

GLENN ALLEN ANDERSON
Academic Science

F.F.A. 1,2,3,4,5, Chapter President 4, State Secretary 5; 4-H 1,2,3,4,5, President 2,3, County Council President 4, 5, Reporter 2; Latin 2,3, President 3; Monogram 4, 5; Journalism 5; Beta 3,4,5, Reporter 4, Parliamentarian 4, 5; Statesmen Staff 5; S.C.A. 1,2,3,4,5, Vice-President 4; Class Vice-President 2, Class President 3; Football 1; Basketball 3,4; Baseball 2,3,4; F.F.A. Representative to Kansas Convention 4; 4-H All Star 4,5; State S.C.A. 4; Science Club 4, Vice-President; FTA 5.

BARBARA JOAN ARRINGTON
"Bobbie"
Business Education

F.H.A. 1,2,3,5; Library 3; Glee Club 3,4,5; Triple Trio 3.

EARNEST LEE ARRINGTON, JR.
Academic Science

4-H 1,2,5; Latin 3; Library 5; Spanish 4; Journalism 5; Science Club 4,5; Literary Club 5.

HARRIET FONTAINE BAILEY
Academic Arts

F.H.A. 1,2,3,4,5, Pianist, Latin 2,3, Secretary 3; Spanish 4,5; Journalism 1,5; Beta 3,4,5; Annual Staff 5; S.C.A. 1, 2; Prom Committee; Junior Play Prompter; Beta Convention 4; Literary Club 5; FTA 5, Secretary.

LARRY DOUGLAS BAKER
Academic Science

F.F.A. 4; Journalism 4,5, Business Manager 5; S.C.A. 5; Class Treasurer 5; Science Club 4,5; Literary Club 5, Reporter; FTA 5.

ROBERT WOOD BALDWIN
"Bobby"
Academic Science

4-H 1,2,3,4,5, Treasurer 4; Vice-President County Council 4; Spanish 3,5; Band 1,2,3; Statesmen Staff 5; S.C.A. 1; Senior Planning Board; Class Reporter 5; Basketball 3,4; Baseball 2; Science Club 4,5, Reporter 4; 4-H All Star 4, 5; Junior Play; 4-H Short Course 3,4; Conservation Camp 4; Literary Club 5; FTA 5.

Class

PATRICIA ANN BARKSDALE
General

F.H.A. 1; Latin 2,3; Spanish 4.

MARY LOUISE BERKLEY
"Blondie"
Home Economics

F.H.A. 1,2,3,4,5; Spanish 4; Glee Club 2,5.

LILLIE MAE BOHANNON
"Bo"
General

F.H.A. 1,2,3,4,5; 4-H 1,2; Glee Club 5.

EMILY LOUISE BRADNER
Academic Arts

Latin 2,3; Spanish 4,5; Glee Club 3,4; Junior Play Prompter.

EDNA SHIRLEY BRADNER
Academic Arts

4-H 1; Latin 2,4; Library 2,4; Treasurer 4; Spanish 4,5, Reporter 4; Journalism 5; Beta 4,5, Vice-President 5; Glee Club 1; S.C.A. 1,2; Senior Planning Board 5; Forensic 4; Class Reporter 1, Class President 2; Basketball Scorekeeper 4; Magazine Captain 5; Triple Trio 1,2,4,5; All State Chorus 3; Junior Play 4; Summer School Phillips Exeter Academy 4; Literary Club 5.

FRANCIS TUNE BREEDLOVE
Agriculture

F.F.A. 1,2,3,4,5, Assistance Sentinel; K.V.G. 1,2,3,4.

DAVID MICHAEL CANADA
"Dave"
Academic Science

Band 1,2,3; Glee Club 5; R-H Combo 3,4,5.

OTIS WALKER CASEN
Business Education

F.F.A. 1,2,3,4.

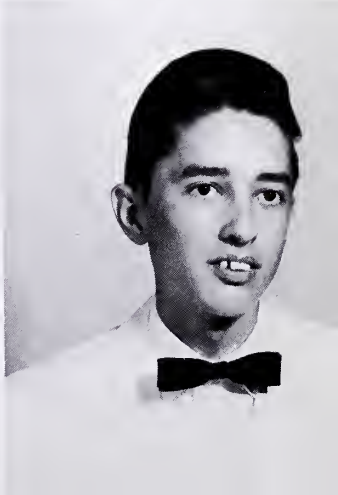

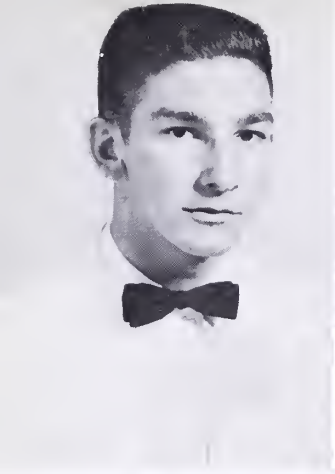

ALFRED SYDNOR COLEMAN
"Al"
General

F.F.A. 4; Monogram 4,5; Football 4,5; Literary Club 5.

NANCY LEE DEANER
"Lulu"
Academic Arts

F.H.A. 1,2,3; Latin 2,3; Monogram 5; Spanish 4,5; Journalism 5; Basketball 2,3,4,5; Most Outstanding Player 4.

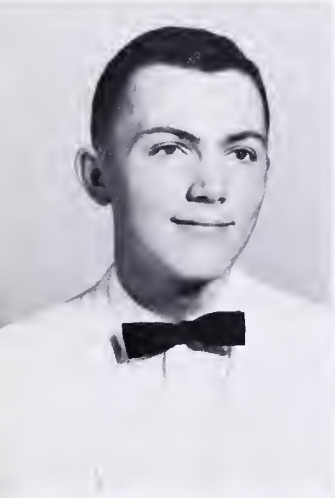

WILLIAM HENRY DeFORD, JR.
"Pete"
Academic Science

Latin 2,3; Spanish 5; Beta 3,4,5; S.C.A. 4; Senior Planning Board; Forensics 4,5; Class Historian 5; Science Club 4,5; F.F.A. 5; Beta Club Convention 4; Boys State 4; Literary Club 5, President; FTA 5.

RUFUS RANDOLPH DUFFER
"Randy"
Academic Science

4-H 2,3; Spanish 2,3; Band 1; Beta 3,4,5; S.C.A. 3; Senior Planning Board; Class Secretary 1; Class Vice-President 4; Science Club 4,5; President 4; Prom Committee 4.

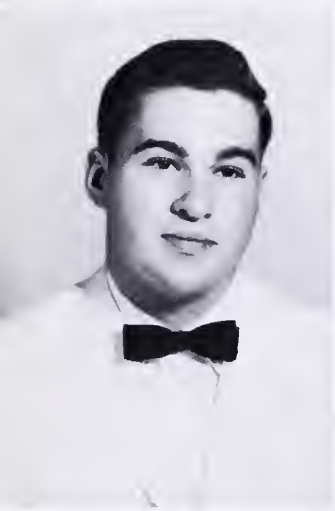

PAUL ALBERT DUNNAWAY
"Al"
Academic Science

F.F.A. 1,2; 4-H 1,2; Science Club 4; Bus Driver 4,5; K.V.G. 2.

THOMAS GRANVILLE ELDER
"Billy"
Academic Science, Academic Arts

4-H 1,2,3,4,5; Latin 2,3; Spanish 4,5; Journalism 5; Band 1,2,3; Safety Patrol 1,2,3; Football 1; Science Club 4,5; Junior Play; Literary Club 5.

THOMAS WESLEY ELDER
"Wes"
General

F.F.A. 4,5; 4-H 1,2,3,4,5; Reporter 5; Band 1,2,3,4,5; Drum Major 4,5; Glee Club 3; Safety Patrol 4; R-H Combo 1,2,3,4; Literary Club 5.

ROSA JANE EVANS
"Jane"
Business

F.H.A. 1,2,3,4; 4-H 1,2,3,4,5; Spanish 2,3; Beta 3,4,5.

Class

GEORGE LEWIS EVANS
Agriculture

F.F.A. 1,2,3,4.

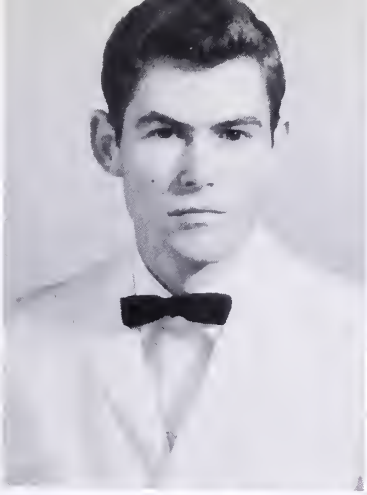

ELIZABETH TUTTLE EWING
"Bette"
General

F.H.A. 1,2; 4-H 1,2,3,4,5; Monogram 5, Vice-President; Library 3; Spanish 2,3,4,5; Journalism 3,4,5; Annual Staff; S.C.A. 4,5, Reporter 5; Class Secretary-Treasurer 2, Class Secretary 4; Cheerleader 4,5; FTA 5, Treasurer; Junior Play Student Director; Prom Committee; Prom Court; Literary Club 5.

HENRY THOMAS FERRELL
"Tommy"
General

F.F.A. 1,2,3,4; Literary Club 5.

CAROL EVERETTE FRANKLIN
Academic Arts

Latin 2,3; Library 2, Reporter; Spanish 4,5; Journalism 1,2,3,4,5; Statesman Staff 3,4,5, Editor-in-Chief 4,5; Basketball 3,4; Science Club 5; Southern Press Convention 4; Journalism Workshop 4; High honor in journalism at C.A.I. at Michigan State; Literary Club 5.

MARY HOWARD HANMER
"Susie"
Academic Arts

Latin 2,3; Spanish 4,5, President 5; Journalism 1; Band 1, 2,3,5; Annual Staff; S.C.A. 1,2,3; Girls' State; Junior Play; Literary Club 5.

EDWARD MASON HARDING
"Ed"
General

F.F.A. 1,2,3,4; 4-H 1,2,3; Monogram 2,3,4,5; Football 1,2,3,4; Basketball 1,2,3,4; Baseball 1,2,3,4; Track 3; May Court 1; Outstanding basketball and baseball player 4.

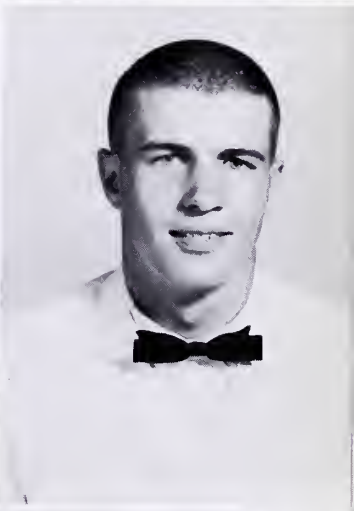

BETSY GAIL HARRIS
"Bet"
Business

F.H.A. 1; 4-H 1,2; Monogram 3,4,5, Secretary 5; Library 5; Spanish 2,3,4,5; Journalism 2; Band 1; Majorette 2,3, 4, Head Majorette 3,4; Basketball 3,4; Homecoming 2, Queen 5; Miss Charlotte County 1963; Prom Court.

LARRY KENT HOLT
"Kent"
Agriculture

F.F.A. 1,2,3,4,5; 4-H 1,2; Latin 3,4; R-H Combo 3,4,5.

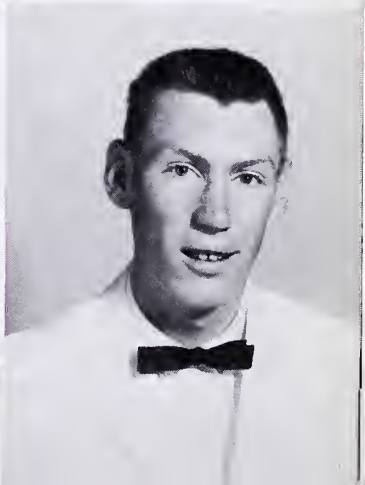

CAROL HOWARD MITCHELL
Business Education

F.H.A. 1,2,3,4; 4-H 1,2,3,4,5; Literary Club 5.

HENRY CLAY LaPRADD
Agriculture

F.F.A. 1,2,3,4, Treasurer 4, Federation Treasurer 4; Band 1,2,3.

WALTER OTIS LAUGHLIN, JR.
"Bud"
Business Education

4-H 1,2,3,4,5; Monogram 2,3,4,5; Journalism 1; Glee Club 3,4,5, Librarian 4, President 5; S.C.A. 1,5; Football 1,2,3; Basketball 1,2,3,4; Baseball 2,3,4; May Court 1; Literary Club 5.

CLAUDE THORNTON LAYNE
Agriculture

F.F.A. 2,3,4,5; Glee Club 5.

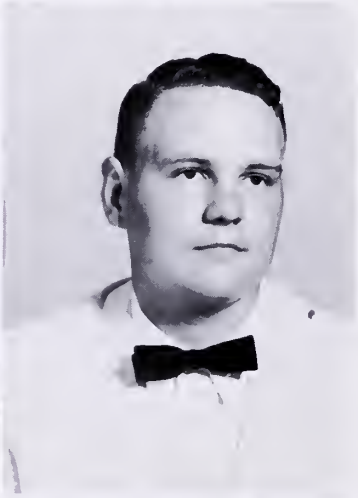

DORIS JEAN MABRY
"Press"
Business Education

F.H.A. 2,3; 4-H 1; Spanish 5; Safety Patrol 1,2; Junior Play; Prom Committee; Office Work 4,5; Literary Club 5, Secretary-Treasurer.

GEORGE LEWIS MAHLER
Academic Science and Agriculture

F.F.A. 1,2,3,4,5, Vice-President 4; Spanish 2,3; Journalism 1,2,3; Beta 3,4,5; Forensic 4; Science Club 4,5; F.F.A. State Farmer 5; Literary Club 5.

DELLA MAE MANN
Business Education

F.H.A. 5; 4-H 1,2; Spanish 1.

NANCY CAROL MARTIN
"Shorty"
Home Economics

F.H.A. 5; 4-H 2; Safety Patrol 2.

Class

HERBERT GAYLE MASON
"Abbey Gayle"
Business Education

F.H.A. 2,3; Glee Club 3,4,5, Secretary 5; Safety Patrol 1, 3,4, President 4; Basketball 3,4.

JERRY PILLOW MASON
Academic Science

4-H 1,2,3,4,5; Latin 2,3; Monogram 2,3,4,5; Spanish 4,5; Class Treasurer 4; Football 1,2,3,4,5; Basketball 1; Baseball 2,3,4; Tri-Captain of Football Team 5; Prom Committee; Literary Club 5.

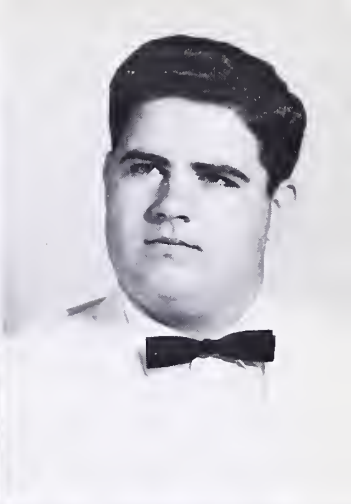

CARL STEPHEN MASON
"Steve"
General

F.F.A. 1; Band 1,2,3,4,5; Safety Patrol 1.

HELEN HAYES MORTON
"Butch"
General

F.H.A. 5; 4-H 4; Glee Club 2; Safety Patrol 1.

MARGARET JEAN MOSS
"Jeannie"
Business Education

F.H.A. 4,5; Latin 2; Literary Club 5.

GLADYS JOANN NELSON
"Red"
General

F.H.A. 1,2,3,5; 4-H 3,4,5; Glee Club 5, Publicity Committee.

JULIAN GRAY NELSON
"Peanut"
Agriculture

F.F.A. 1,2,3,4; 4-H 1,2.

MILDRED FAYE OWEN
"Millie"
Business Education

F.H.A. 1,2,3,4,5, Song Leader 3; 4-H 1,2,3,4,5; Latin 3; Glee Club 2; FTA 5.

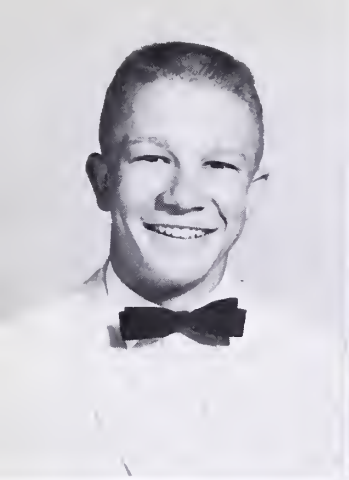

MICHAEL JACKSON PARHAM
"Mike"
Academic Science

4-H 1,2,3,4,5, Secretary 3; Latin 2,3; Monogram 3,4,5, Reporter 4; Glee Club 2; S.C.A. 1,4,5, President 5; Class Secretary 3, President 4; Football 1,2,3,4,5; Tri-Captain 5; Basketball 1,2,3,4,5; Baseball 1,2,3,4; Manager 1,2; Science Club 4,5, Secretary 4; 4-H short Course 3,4; Boys' State All Tournament Player in Basketball 4.

MARY ALICE PUGH
"Shortie"
Academic Arts

F.H.A. 1; Latin 2,3; Spanish 4,5.

BARBARA ANN REED
"Barb"
Business Education

F.H.A. 1,5; 4-H 1,2; Latin 2; Safety Patrol 1; Basketball 4; Science Club 4; Assistant Gym Teacher 4.

BETTY MAE REYNOLDS
Academic Arts

F.H.A. 1,2,3; Latin 2,3; Monogram 3,4,5; Library 3; Spanish 4,5; Journalism 5; S.C.A. 1; Basketball 2,3,4,5; Science Club 5; Girls' State; FTA 5, President; Literary Club 5, Vice-President.

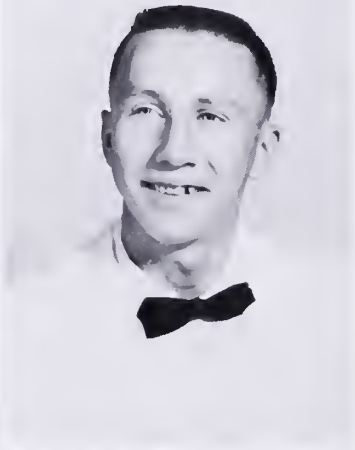

MILDRED ALICE RIDGEWAY
"Angel"
Business Education

F.H.A. 1,2,3,4,5; 4-H 1,2,3; Latin 2; Safety Patrol 1,2,4.

HAROLD DAVIS ROBERTS
General

F.F.A. 1,2,4,5; Band 1,2,3,54.

LUCIAN DABNEY ROBINSON III
"Oosh"
Academic Science and Agriculture

F.F.A. 1,2,3,4,5; 4-H 1,2,3,4,5; Latin 2,3, Treasurer 2; Spanish 4, Secretary 4; Journalism 4,5; Beta 3,4,5, Treasurer 5; Senior Planning Board; Forensics 3,4; Science Club 4,5; Junior Play 4; Boys' State; State F.F.A. Convention; F.F.A. Federation Public Speaker Winner; Beta Convention; 4-H Short Course 3,4.

CHARLIE RUSSELL, JR.
Academic Science

F.F.A. 1,2,3,4; Secretary 4; 4-H 1; Science Club 4,5.

Class

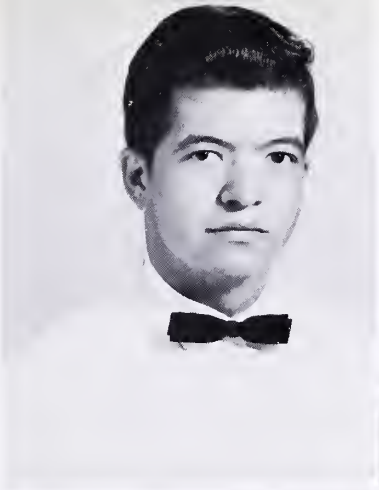

ROSCOE BRUCE SCOTT
"Butch"
General

F.F.A. 1,2,3,4.

ALMA SHOOK MARKER
"Shook"
Home Economics

F.H.A. 1,2,3,4; 4-H 1,2,4; Glee Club 3; FTA 4.

GAYLE DEANER SMITH
Academic Arts

F.H.A. 1; Latin 4,5; Library 5; Spanish 2,3; Journalism 2,3; Annual Staff 5, Business Manager; Class President 1; Majorette 3; Basketball 2,3,4; Homecoming 4; Runner-up "Miss Randolph-Henry" 3; Science Club 5, Reporter.

LINDA GRAY SNELL
Business Education

F.H.A. 1; 4-H 1,2,3,4,5; Latin 2; Spanish 3,4; Journalism 4,5; Band 1,2,5, Secretary-Treasurer 5; Majorette 3,4, Head Majorette 5; FTA 5; Junior Play.

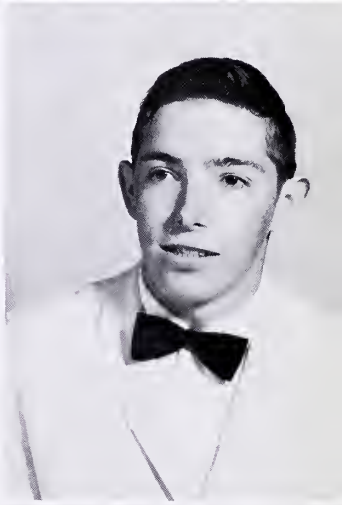

JOHN FRANKLIN SPRINKLE
"Johnny Buck"
General

4-H 1,2,3,4; Band 1,2,3; Literary Club 5.

JOSEPH NEAL ST. JOHN
"Pepitone"
General

F.F.A. 2,3; 4-H 2,3; Glee Club 5; Safety Patrol 3.

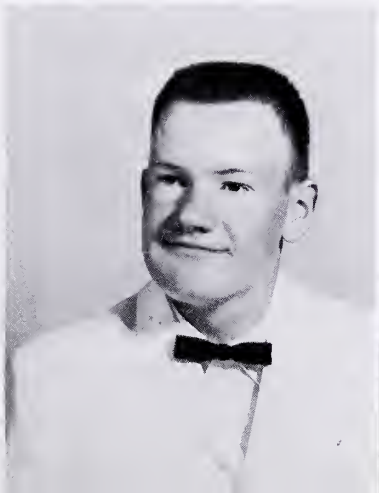

JAMES CLAUDE TAYLOR
"Malzone"
Academic Science

Monogram 5; Spanish 3,4; Basketball 1,2,3,4; Baseball 2,3; Science Club 4.

LINDA CAROL TEMPLETON
Business Education

F.H.A. 1; 4-H 3; Latin 2,3; Journalism 4; Beta 3,4,5; Glee Club 2; Science Club 4,5; Triple Trio 2,3,4,5; Literary Club 5.

CURTIS WAYNE THARPE
"C"
Business Education

Baseball 3,5.

REBECCA DIANNE TRENT
"Dianne"
Business Education

E.C. Glass High School 1,2,3,4; Randolph-Henry High School 5; F.H.A. 1; Latin 2,3; Glee Club 2,3; Class Reporter 3; Science Club 3,4; Future Teachers 3; Basketball 4; Pep Club 3,4; May Court 2; Dramatics Club 2,3; Honor League 4; Literary Club 5.

LARRIE KENT TRENT
Academic Science

Latin 2,3, Secretary 2, Treasurer 3; Band 1,2,3, Vice-President 3; Beta 3,4,5, President 5; Annual Staff; S.C.A. 1,2,3,4,5; Senior Planning Board; Forensics 4; Class President 2,5; Science Club 4,5; All-State Band 2; Boys' State; Boys' Magazine Co-Captain; Junior Play; One Act Play 4; Literary Club 5; Parliamentarian; FTA 5.

LaVERNE VASSAR TRENT
"Vernie"
General

F.H.A. 2; 4-H 1,2,3; Monogram 4,5; Spanish 3,4; Band 1, 2,3,4, Secretary 3, Vice-President 4; Basketball 2,3,4.

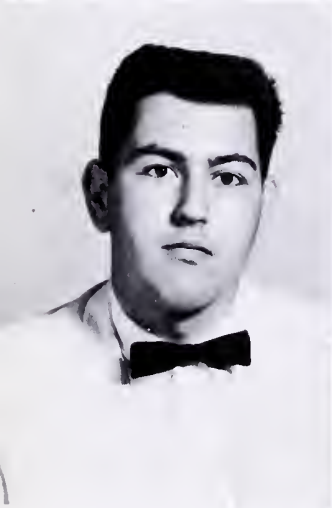

RANDOLPH LEON TUCKER
"Randy"
Academic Science

4-H 1,2; Latin 2; Monogram 3,4,5; Spanish 3,4; Journalism 3; Annual Staff; Football 1,2,3,4; Track 3; Literary Club 5.

FAITH PAMELA VASSAR
"FiFi"
Business Education

4-H 1,2,3,4,5; Reporter 2, Secretary 4; Monogram 3,4,5; Library 2,4; Spanish 3; Journalism 4; Glee Club 3,4; S.C.A. Secretary 5, Reporter 4; Class Treasurer 1, Reporter 4; Cheerleader 2,3,4,5, Captain 5; May Court 1; First Runner-up Miss Charlotte County 4; Prom Court.

MARY JANE VASSER
Home Economics

F.H.A. 1,2,3,4; 4-H 1,2,3,4; Spanish 2; Glee Club 2.

EMILY JANE VIAR
General

F.H.A. 1,2,4; 4-H 1,2,5; Safety Patrol 3.

WILLIAM RICHARD WALKER, JR.
"Rich"
Business Education

4-H 3,4; Monogram 3,4,5, President 5; Spanish 3,4; Glee Club 2,3; Senior Planning Board; Class Vice-president 1,3,5; Football 1,2,3,4,5; Basketball 4; Baseball 3,4; Tri-captain Football Team 5; Literary Club 5.

ROSEMARIE WALKER
Academic Arts

F.H.A. 1,2; Latin 2,3; Monogram 3,4,5; Spanish 4,5; Band 5; Beta 3,4,5, Secretary 5; Glee Club Pianist 2,4, Reporter 4; Annual Staff; S.C.A. 2; Class Reporter 3; Cheerleader 3,4, Captain 4; Triple Trio Accompanist 2,3,4,5; Winner in county spelling bee 1, Runner-up in district spelling bee 1; Junior Play; Girls' State; Girls' Magazine Co-captain 5; FTA 5, Vice-president; Literary Club 5.

DOUGLAS WAYNE WARD
"Monk"
Business Education

F.F.A. 2,3; Monogram 5; S.C.A. 5; Senior Planning Board; Safety Patrol 1; Class Secretary 5; Football Manager 5; Basketball Manager 5; Baseball Manager 4; Science Club 4.

THOMAS RUTHERFORD WATKINS, JR.
"Tom"
Academic Science

4-H 1,2,3,5; Latin 2,3; Journalism 5; Literary Club 5.

MARJORIE HAGOOD WESTON
"Marge"
Business Education

4-H 1,2,3,4,5, President 2, Song Leader 3; Spanish 2,3; Journalism 2,3,5; Band 2,3,4; Annual Staff, Editor-in-Chief; S.C.A. 3, Treasurer 3; Majorette 2,3,4; FTA 5; May Court; Junior Play; Southern Press Convention 4; Homecoming 5.

JOHN BOYCE WYNNE
General

Latin 3,5; Journalism 2,3; Band 1,2,3,4,5, Reporter 3, Librarian 4, President 5; Annual Staff 5; Forensic 4; FTA 5; R-H Combo; Literary Club 5.

Junior Class Officers

President	George Shorter
Vice-President	Donny Atkins
Secretary	R. B. Clark
Treasurer	Larry Holt
Reporter	Eddie Langford

MOTTO
"Every man is the architect of his own future"

COLORS
Yellow and White

FLOWER
Yellow Rose

Junior Class

Donnie Atkins

Sandra Bagby

Kenneth Bailey

Clarence Barksdale

Verrell Baughan

Elaine Bell

Sammy Brown

Bucky Browning

Gayle Bryant

Wayne Cassidy

Doris Chappell

Sandra Childress

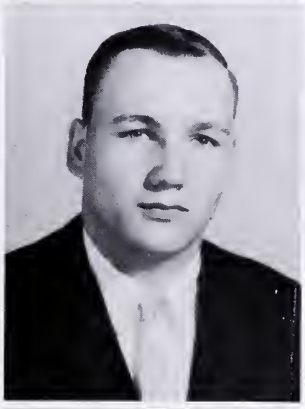

Ola Mae Church

J.E. Clark

R.B. Clark

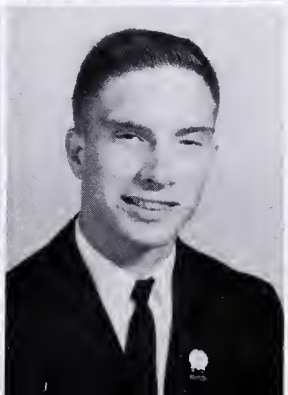

Blair Cloudis

Steve Cooter

Bonnie Crews

Ernest Crews

Polly Crews

Jimmy Darlington

James Daubenspeck

Elizabeth Dixon

Faye Douglas

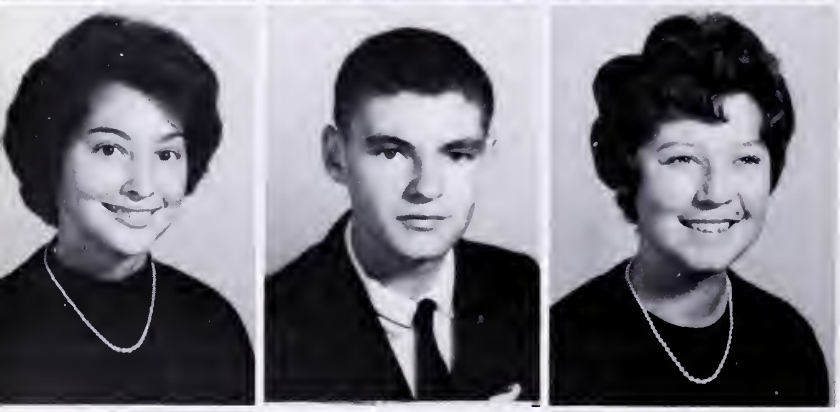

Cheryl Driskill

Woodrow Duffer

Linda Elder

Clayton Elliott

Marie Evans

Carolyn Farrar

Louise Foster

Stanley Foster

Sharon Gauthier

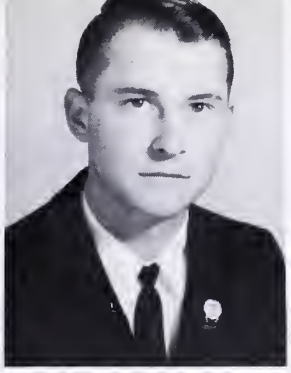

Hugh Gilliam

Brenda Gillispie

Jimmy Green

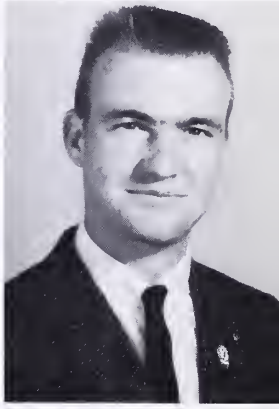

Tony Griffith

Dorothy Grishaw

Dan Grissom

Jean Hailey

Roy Hailey

Wirt Hailey

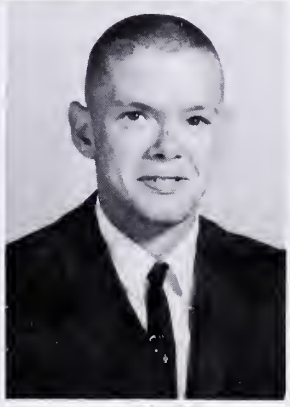
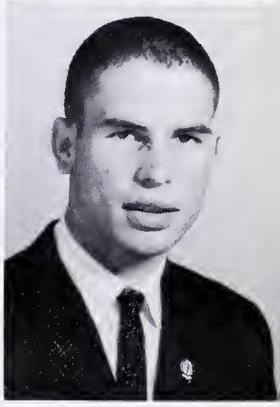

Kenneth Haley

Mary Haley

Audrey Hamilton

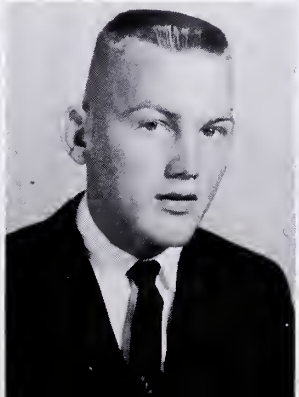

Jimmy Hanmer

Lisa Hanmer

Margaret Hanmer

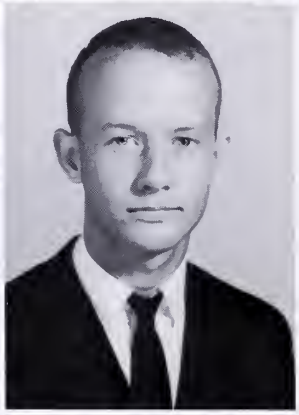

John Harding

Brenda Harris

Lewis Harris

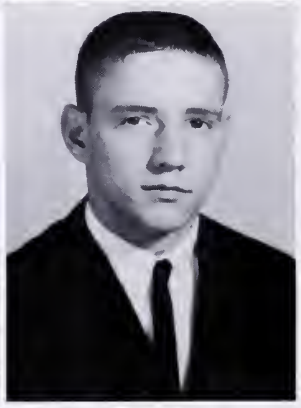

Judy Hite

Jean Holt

Larry Holt

Lola Howell

Ellie Hunter

Lorraine Hurt

William Jackson

Wanda Jamerson

Dean Jones

Marie Jones

Charles Keeling

Cecile Kennedy

Ronnie King

Barbara Kirby

Charlotte Lacks

Dolly Lacks

Larry Lacks

Eddie Langford

Gloria Layne

Nancy Lee

Michael Lindsey

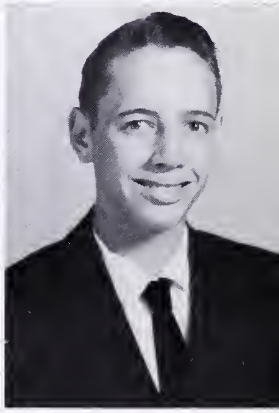

Anita Lucado

Danny Lynn

Dean Marion

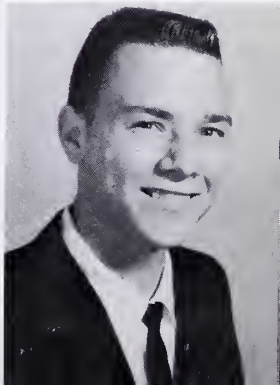

Carolyn Marshall

Faye Martin

Inez Martin

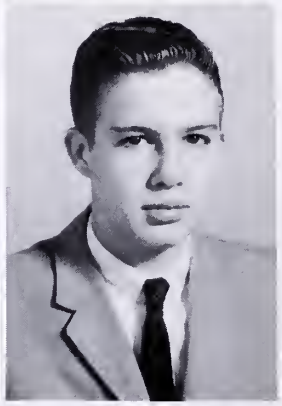

Hope Mason

Randy Mason

Al Moss

Billie Napier

Brenda Newcomb

Joyce Newcomb

Judy Newcomb

Ray Newcomb

Larry Palmer

Dwight Paulett

Margaret Ponton

Bitsey Ramsey

Brenda Reed

Alvin Reynolds

Larry Rice

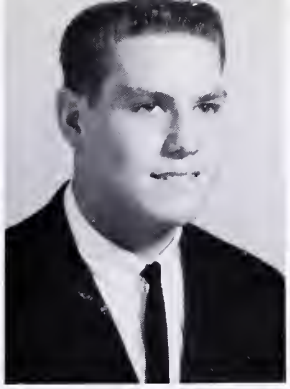

David Rickman

Ripper Riepe

Margaret Roach

Roy Russell

Ray Setzer

Betty Sheldon

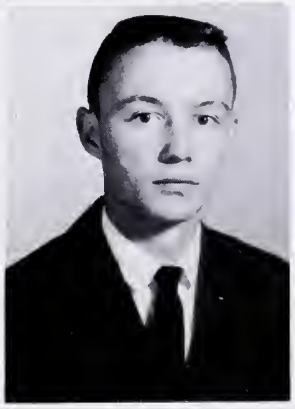

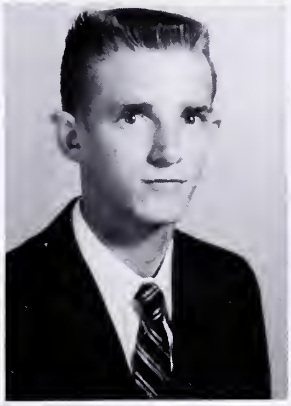

George Shorter

Nancy Smith

Ned Stewart

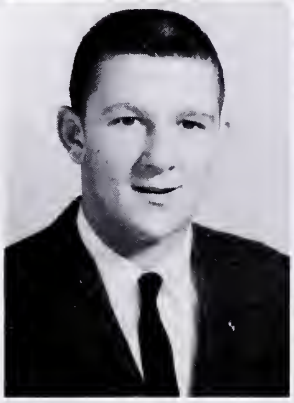

Warren St. John

Yvonne Terriault

Ray Townsend

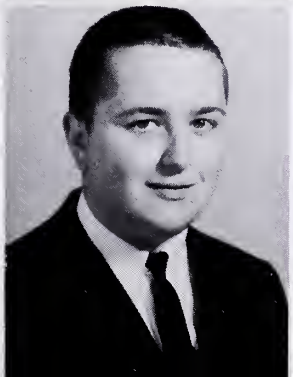

Junior Class

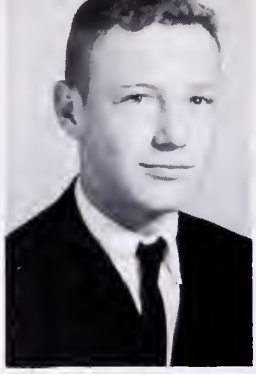

Carol Trent

Joan Vaughan

Phillip Walker

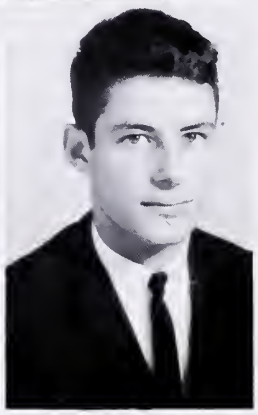

Ann Wallace

Cathryn Waller

T. J. Waller

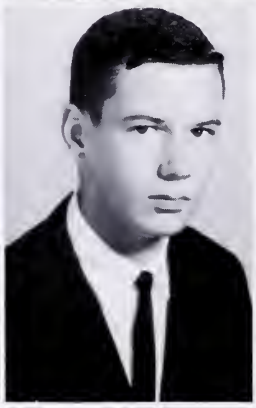

Harriet Weston

Betsy Whiteley

L. T. Williams

Ann Wilmouth

Sponsors

Mrs. Campbell
Mrs. Hamilton
Mrs. Lyle
Mrs. Nichols

Sophomore Class Officers

President . . . . . Frank Blue
Vice-President . . . . . Stanley Duffer
Secretary . . . . . Curtis Jones
Treasurer . . . . . Forrest Eudailey
Reporter . . . . . Rusty Smith

MOTTO
"We enter to learn; we go forth to serve"

COLORS
Pink and White

FLOWER
Pink Rose

Sophomore

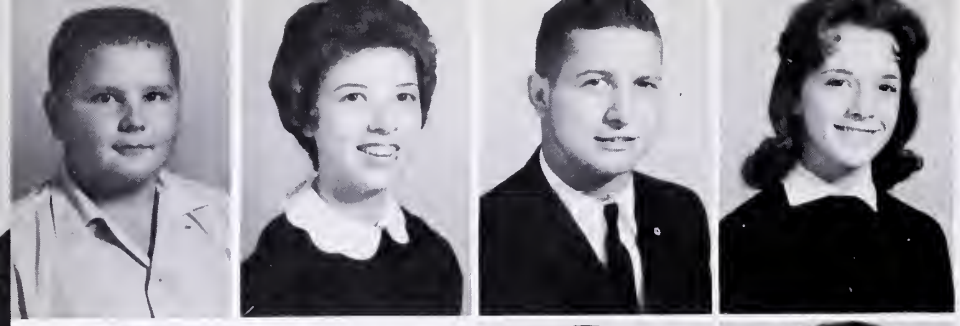

Booker Adams
Faye Anderson
Ted Amos
Peggy Arrington

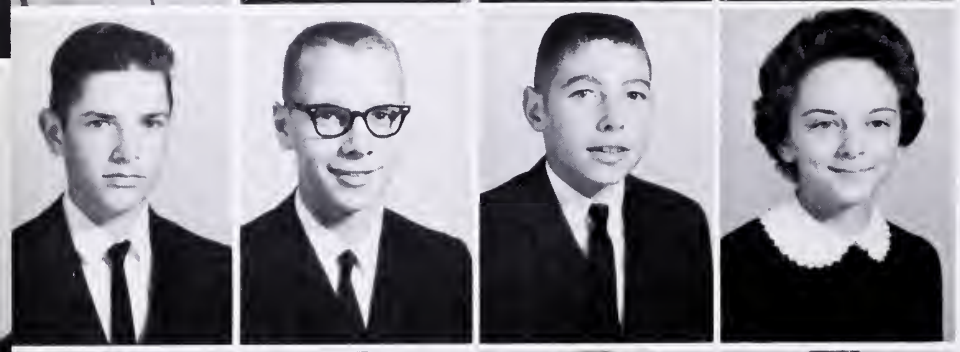

Larry Bailey
Lee Barksdale
Walker Barksdale
Dale Bentley

Gail Blount
Frank Blue
Betty Bohannon
Faye Brown

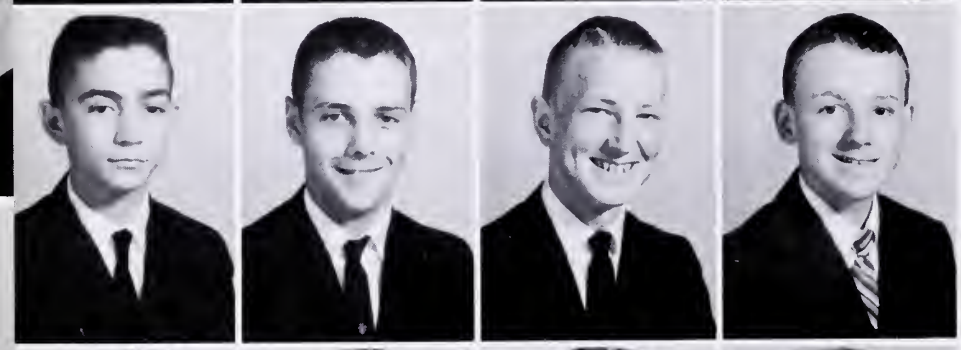

Bill Brown
Ivan Bryant
Ronnie Canada
Billy Carson

Cindy Carwile
Mildred Chappell
Peggy Childress
Dosha Chiles

Stephen Chiles
Patricia Clay
Edward Coates
Eugene Collins

Class

Bill Crews
Albert Davis
Roger Dick
S. T. Dickerson

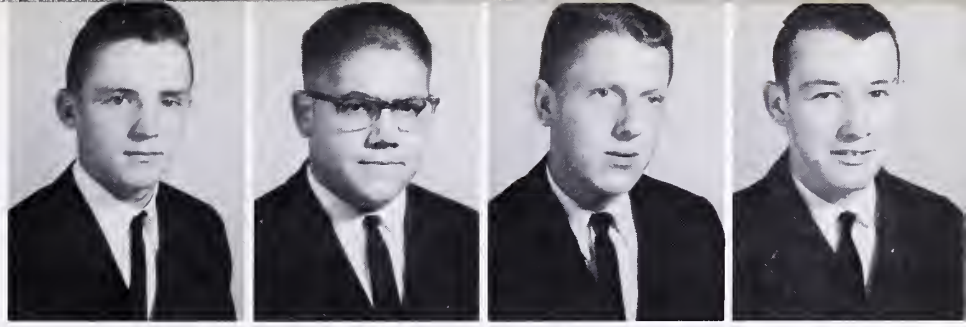

Garland Dobbins
Joyce Doss
Stanley Duffer
Julia Duffey

Connie Dunn
Terry DuVall
Thomas Elder
Forest Eudailey

Linda Evans
Lester Fannon
Wayne Ferguson
JoAnn Ferrell

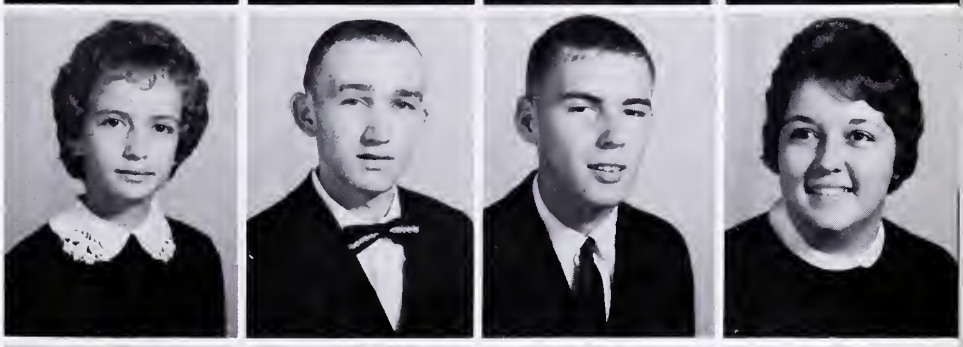

Carole Fowler
Johnny Frady
Earnest Franklin
Otis Franklin

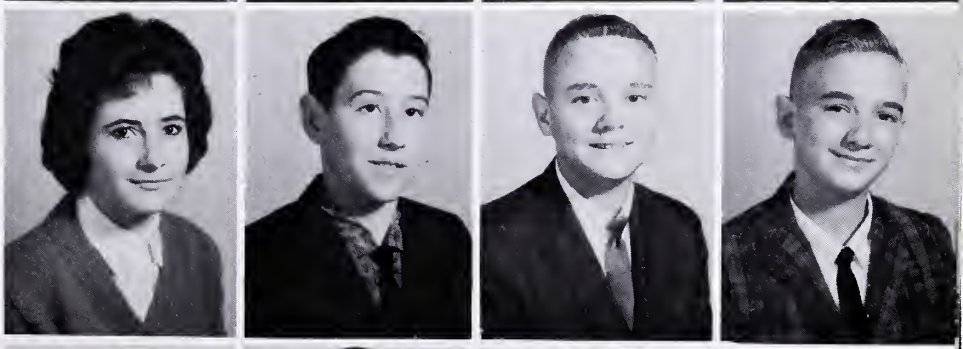

Chilton Garrett
Juanita Garrett
Rosemarie Garrett
Barbara Garrison

Sophomore

Stanley Garrison
Maxie Gibson
Susan Gilliam
Marie Glass

Brenda Gunther
Robert Hailey
Barbara Hall
Cynthia Hamlett

Joe Harvey
J. C. Jackson
Hazel Jenney
Emmett Johnson

Kurtis Jones
Ennis Jones
Connie Jones
Linda Jones

Peggy Jones
Marjorie Keeling
Joyce Lacks
Mildred Lacks

Brenda Ledbetter
Jimmy Ledbetter
Glenda Lipscomb
Carl Long

Mary Jane McGehee
Curtis McIver
Bette McKinney
Jimmy Mann

Roger Martin
Wendy Metcalf
Sheila Mitchell
Jimmy Moon

Kenneth Morgan
Doris Motley
Carolyn Newcomb
Nancy Nichols

Joan Noblin
Jean Osborne
David Payne
Raymond Pollard

Harold Price
Judy Ramsey
Kay Randall
Floyd Redmond

Cynthia Reynolds
Ronald Roberts
Mike Rosser
Sheila Scott

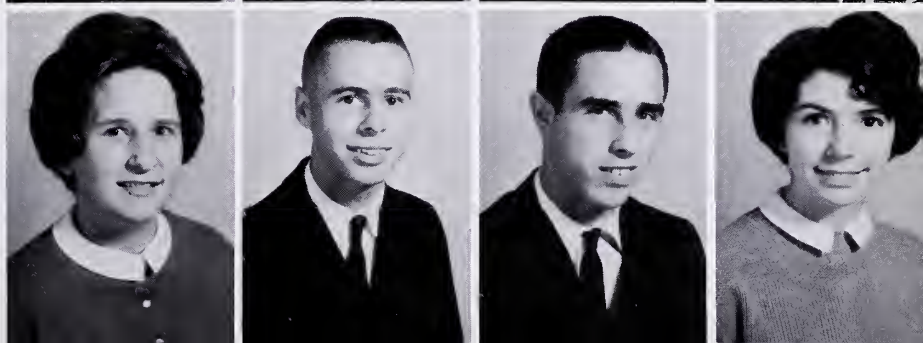

Sophomore

Wayne Seamster
Nancy C. Shook
Russell Smith
Phillip Sprinkle

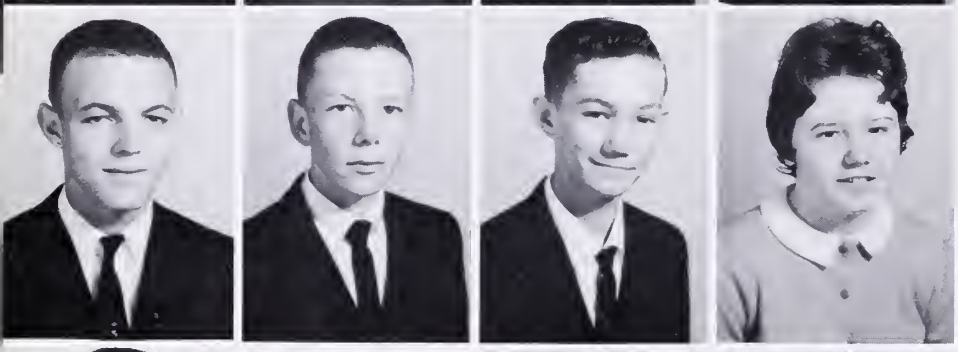

Rayford St. John
Donald Sublett
Ronnie Tatum
Marie Taylor

Joe Taylor
John Terriault
Sue Tharpe
Patsy Toombs

Kenneth Trent
Linda Tucker
Lynn Tuggle
Shonna VanDine

Brenda Vaughan
Vivian Vaughan
Margaret Viele
Vivian Wade

Larry Walker
Berta Wallace
Dorothy Ward
Gloria West

Class

James Whirley
Brenda White
Sherry White
Linda Whitlow

Aubrey Wilkerson
Virginia Kay Wilkinson

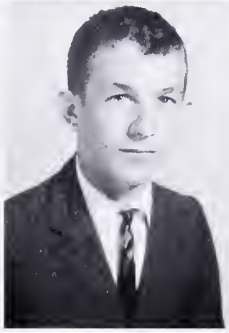

Sophomore Sponsors

William E. Green

Jane C. Holt

Maude C. Pugh

Frances S. Ramsey

Freshman Class Officers

President . . . . . Jolene Smith
Vice-President . . . . . Dean Vassar
Secretary . . . . . Sandra Viar
Treasurer . . . . . Glenn Baker
Reporter . . . . . Carolyn Rickman

MOTTO
"The future depends on us"

COLORS
Purple and White

FLOWER
Violet

Freshman Class

Robert Ailsworth
Linda Allen
Andy Anderson
Janet Arrington
Ronald Arrington

Vivian Arrington
Eugene Bailey
Glenn Baker
Ray Barksdale
Riley Barksdale

Bryant Barnes
Brenda Bates
Kenneth Bates
Etta Jane Berkley
Brenda Canada

Ellen Card
Jason Carter
Henry Carwile
Bill Cary
Wayne Cassidy

Victor Chiles
George Copeland
Phillip Cox
Carolyn Crews
Tommy Crews

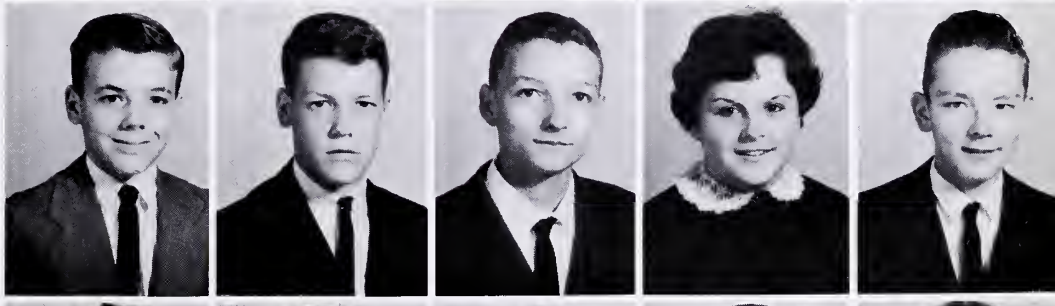

Adele Daniels
J. A. Devin
Carlton Dickerson
Wayne Dickerson
Faye Dixon

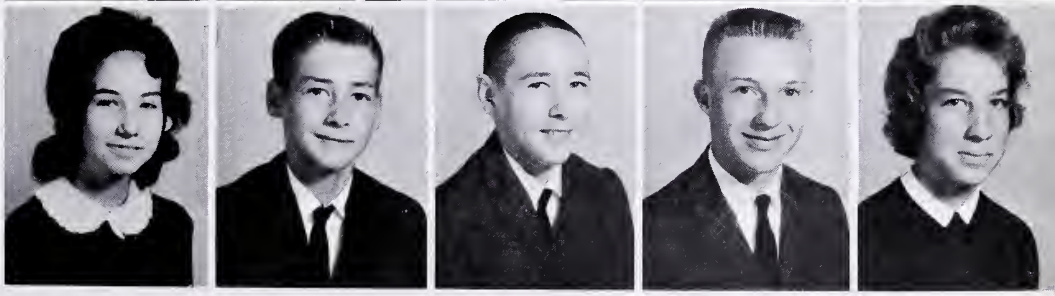

Johnny Dixon
Deanna Dodd
Joe Duffer
L. B. Duffey
Leonard Dunnaway

Nancy Dunnaway
Marvin Dunn
Billy DuVal
Margaret Evans
Brenda Farris

Stanley Ferrell
William Ferrell
Jimmie Finch
Audrey Foster
Frances Flynn

Molly Francis
Dianne Gilliland
Janie Griffith
Sandra Griles
Ronnie Grissom

C. I. Hall
Glinton Hall
Anne Hamilton
W.H. Hamilton
Wirt Hamilton

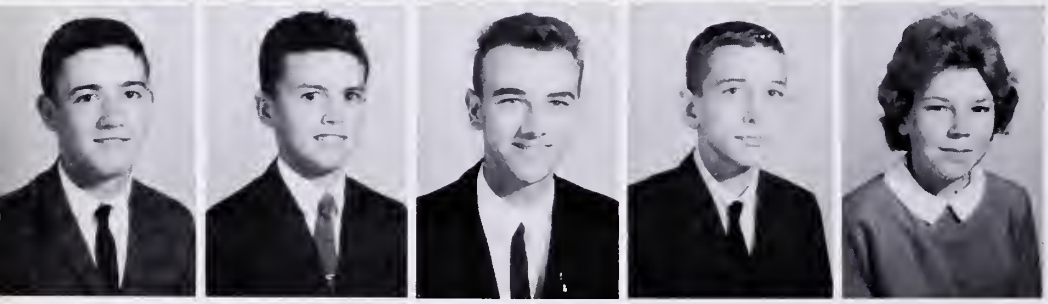

L. J. Hamlett
Charles Hamlette
Wayne Hamlett
Baxter Hardinge
Bonnie Sue Harris

Class

Betty Jo Hensley
Phillip Hinkley
Tommy Holt
Ronnie Howard
John Hunter

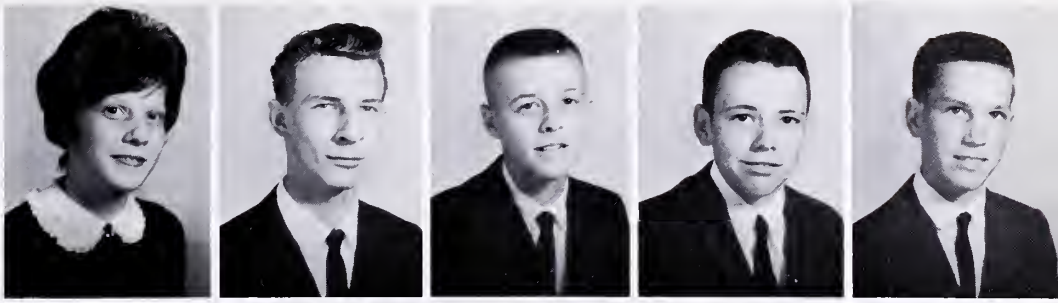

Sam Hunter
Clara Hurt
George Jones
Robert Jones
Benny Jordan

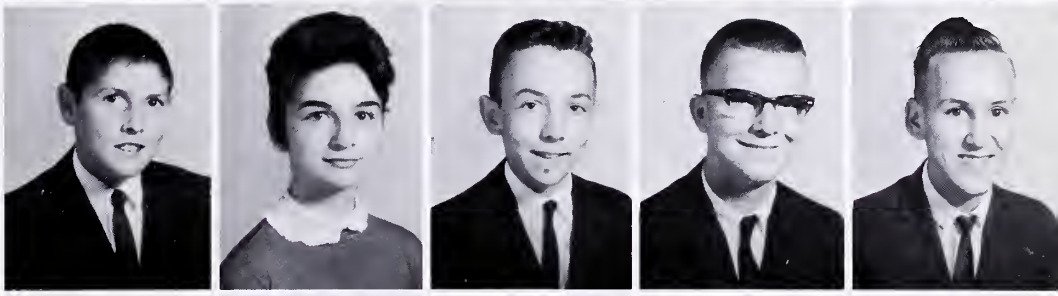

Tommy Jordan
Cheryl Kay
Wayne Keeling
Lorainne Kennedy
Raymond King

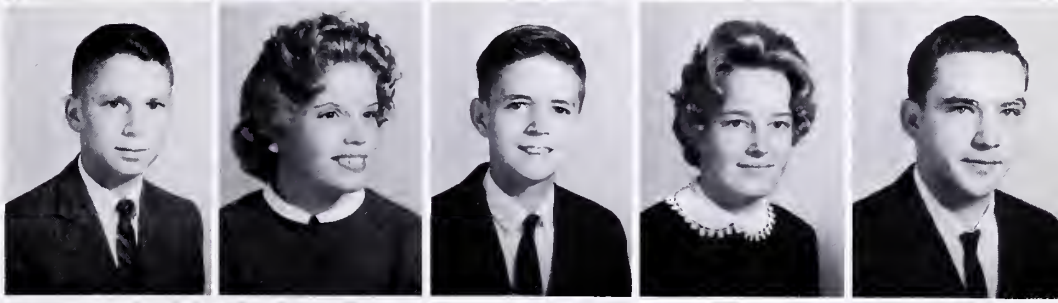

Etta Kuhn
Brenda Lacks
Catherine Lacks
Donald Lacks
Douglas Lacks

Mollie Lacks
Quita Lacks
JoAnn Layne
Nancy Langford
Dolly Lindsey

Gordon Long
E. W. Lucado
Dale Madison
Jerry Mann
Josephine Mann

Grover Martin
Linda Martin
Shirley Martin
Pam Morgan
Ralph Moore

Sammy Motley
Joyce Napier
Nelda Napier
Bonnie Nelson
Tommy Nelson

Ann Newcomb
Linda Nichols
Brenda Owen
Evelyn Payne
Fay Philbeck

Bobby Pollard
Mickey Pollard
Stuart Pollard
Richard Price
Ronny Pugh

Terry Ramsey
Kenneth Redmond
Billy Reinhardt
Carolyn Rickman
C. B. Rickman

Raymond Rickman
Michael Roberts
Nancy Roberts
Betty Robinette
Ann Rodgers

Class

Debbie Rodgers
William Rosser
Brenda Royster
Linda Rush
Eleanor Russell

Sandra Scott
Diane Seamster
Grover Sheldon
Carolyn Shook
Donna Shrader

Jolene Smith
Linda Spurlock
George Stapleton
Anna Taylor
Wanda Templeton

Ann Tharpe
Judy Tharpe
Patsy Tharpe
Woody Toombs
Carolyn Townsend

Pat Townsend
Cora Alice Tucker
Dean Vassar
Kay Vassar
Brankley Vaughan

Nancy Lee Vaughan
Sandra Viar
Pat Wallace
Mary Ware
Margaret Watkins

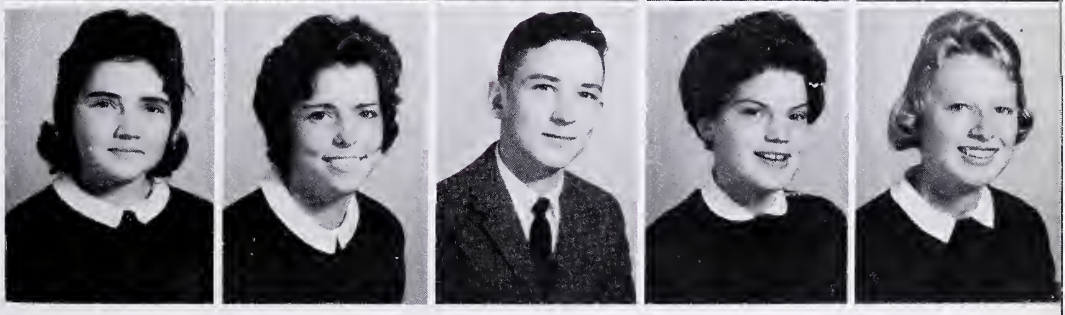

Freshman Class

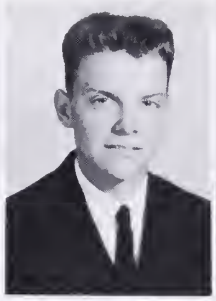

Alvin Watts
David Watts
Nancy Weaver
Sammy Wilmoth
Roger Wilson

Charles Wright
Jean Wright
Danny Yates

Jane S. Larson

Anne H. McGhee

Irene C. McNair

Agnes R. Smith

Beatrice G. Wallace

Pre-Freshman Class Officers

President . . . . . John Winn
Vice-President . . . . . Emily Rogers
Secretary . . . . . Brenda Nelson
Reporter . . . . . Susan Bartholomew
Treasurer . . . . . Stuart Fallen

MOTTO
"Learning is Light"

COLORS
Yellow and Green

FLOWER
Daffodil

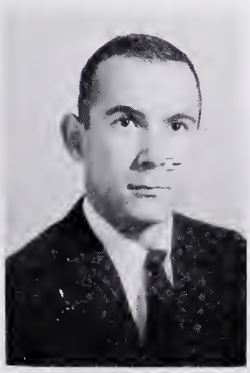

Mr. Haigler

Mrs. Keeling

Mrs. Leggett

Mrs. E. Lyle

Mrs. M. Ramsey

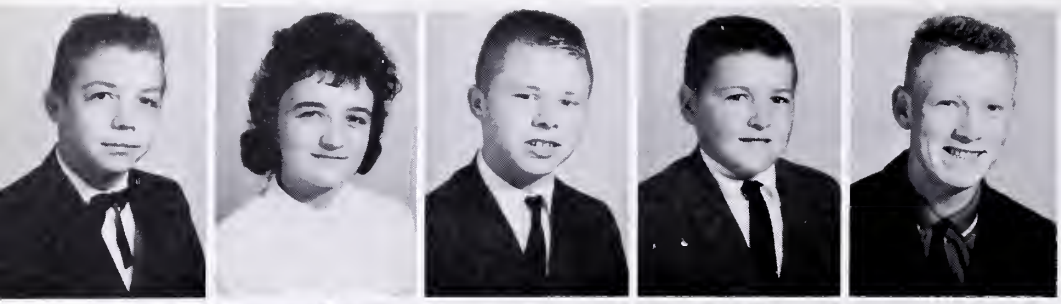

Kenneth Adams
Virginia Adams
Jim Ailsworth
Willie Allen
Danny Amos

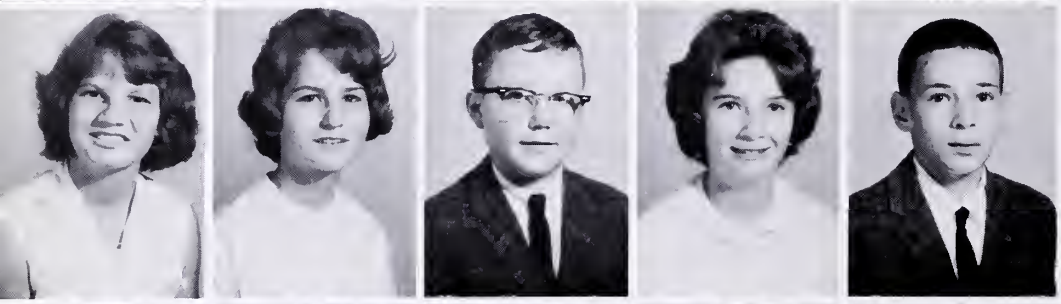

Catherine Bailey
Susan Bartholomew
Hugh Berkley
Nannie Sue Blackstock
John Boettcher

Howard Bohannon
Elizabeth Bradner
Phyllis Brown
David Carson
Brenda Childress

Dale Collie
Kenneth Covington
Doris Crews
Patsy Crews
Pete Dickerson

Haygood Duffie
Mary Duffer
Ruby Duffey
Beverley Dunn
Lanny Dunn

Claudia Dunnavant
Jeanette DuVal
Ann Elder
Betty Kay Elder
Dalton Elder

Class

Charles Elliot
Donny Emerson
Stuart Fallen
Nancy Fitz
Wanda Floyd

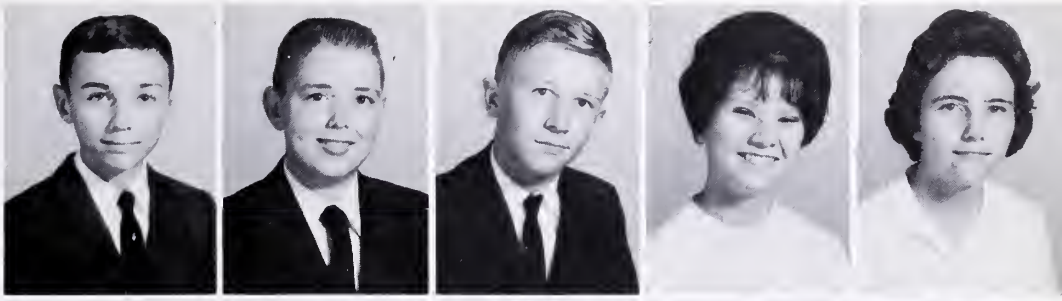

Earl Francis
Carl Freeze
Martha Gaines
Roger Gaines
Jerry Griffin

Eugene Griffin
Thomas Griffith
David Grishaw
Sandra Grissom
Gene Gryder

Mary Guill
Ronald Hailey
Charles Harkleroad
Carolyn Howell
Edna Howell

Wayne Hudson
Ann Hurt
Larry Johnson
Tommy Johnson
Gail Jones

Kolen Jones
Margaret Jones
Nancy Jones
Kaney Joyner
Ann Keeling

Larry Kelly
Sandra King
C. W. Lacks
Linda Lacks
Joyce Lemar

Debbie Lipscomb
David Lucado
Beverley Madison
Connie Marston
Marguerite Mason

Jeanne Metcalf
Dinna Milton
Brenda Moore
Herbert Moss
Derrick Napier

Berkley Neal
Brenda Nelson
Ann Newcomb
Doris Newcomb
Linda Newcomb

Sylvia Newcomb
Ann Nichols
Dale Nichols
Kathryn Nichols
William Nichols

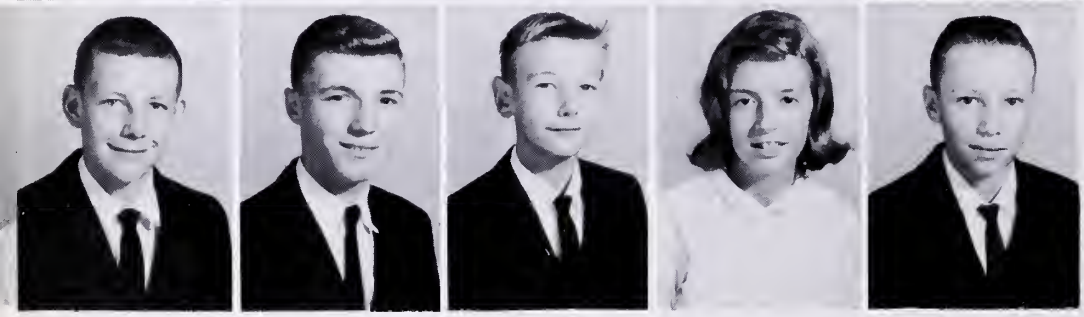

Vincent Nichols
Dick Osborne
A. B. Owen
Pam Pettus
Wayne Pillow

Luther Prince
Jerry Reamer
Anthony Reeves
Carol Reid
Linda Reynolds

Al Rice
Jerry Rickman
Ronnie Rickman
Vickie Rickman
Nancy Riddle

Tony Roach
Emily Rogers
Janet Rogers
Eddie Royster
Lana Royster

Wiley Royster
Brenda Rutledge
Linda Rutledge
Ned Ryan
Gayle Scott

Judy Scott
Robert Shook
Barbara Shores
Kenny Shorter
Ann Sims

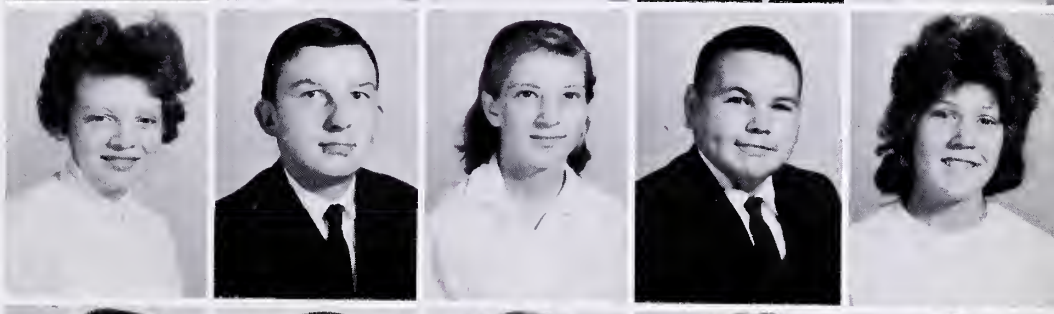

Morris Sims
Charles Skelton
Frankie Smith
Jean Taylor
Jerry Taylor

Pre-Freshman Class

Ronald Taylor
Alice Terriault
Carolyn Tharpe
Dickie Tharpe
Lois Tharpe

Gary Thompson
Jackie Toombs
Monroe Tuggle
Stuart Tuggle
Donald Vaughan

Barbara Wallace
Linda Wallace
John Watson
Margaret Watson
Donald Watts

James Welch
Wayne Weston
David White
Darlene Whitlow
Kaye Williams

Pamela Wilmouth
Patricia Wilmouth
Peggy Wilson
John Winn
Ronald Womack

Mary Wynne
Jack Howell
Charles Tucker

ACTIVITIES

Log Staff

Each member of the staff has been most cooperative with the Adviser and Editor in producing this volume of "The Log." The work has been hard and demanding at times, but through out it all the staff has managed to enjoy its work in the friendly and informal atmosphere of Room Six during sixth period.

"The Log"

Due to the extremely high cost of printing during the war years, Randolph-Henry could not afford a yearbook until 1945. Mrs. Elizabeth Priddy and Mrs. Frances Lawson served as advisers for the first volume, and Mary Parham was its Editor-in-Chief.

Without the endurance, patience, and ability of Mrs. Lawson, this 1963-64 Log would not have gone to the press.

Features

Susie Hanmer and Harriet Bailey had the responsibility of the Feature Section, and it was their job to decide just who should be featured among the many students who deserved to be recognized for some outstanding achievement. The choice was often a hard one to make, but it was still worse when a picture which could not be remade failed to be usable.

Sports

Randy Tucker and Glenn Anderson had more than their share of trouble with the faulty pictures in meeting the deadline for the Sports section, but in spite of all setbacks, their copy came in on time, and they were able to give a complete coverage of Randolph-Henry in the field of sports.

Business Staff

Gayle Smith, Business Manager, and her assistants, Glenn Anderson and Larrie Trent, had the tremendous responsibility of selling enough advertisements to finance the yearbook. Each member of the Business Staff worked constantly on his own time after school contacting local business men for advertisements to make this volume possible.

Editors

Beauty and brains can go together as was proved by our Editorial Staff, Rosemarie Walker, Bette Ewing, Marjorie Weston, and Harriet Bailey. These girls spent many hours on layouts, typing copy, division pages, and helping any staff member solve a problem that often seemed impossible. They were never too busy to stop and help anyone, and the trivial question received the same friendly and courteous attention as the more important one.

Activities

Bette Ewing, Activities Editor and her assistants, Larry Trent and John Wynne, learned the hard way that all club reporters did not hand in requested information on the assigned day, and that it might take many trips to get the necessary material for a few lines of copy. They soon profited from experience, and found out that the best way to get a job done was to do it yourself.

No school photographer has an easy time and Baxter Hardinge was no exception. Since Baxter was the only underclassman on the staff, the older members always tried to blame him for any picture that was missing. He soon learned to refuse to take the responsibility of any mistakes other than his own.

A student council was organized at Randolph-Henry in January, 1941, and chose as its name "United Statesmen." Jimmy Tarry served as its first president and Mrs. Lawson as its sponsor. Later this group became affiliated with the Virginia Co-operative Association and began to use the name S.C.A.

Student Cooperative Association

MEMBERS

John Winn
Emily Rogers
Bitsy Ramsey
Bud Laughlin
Charles Harkleroad
Brenda White
R. B. Clark
Larry Baker
Vivian Arrington

Elizabeth Bradner
Ann Rogers
Kurtis Jones
George Shorter
Dolly Faye Lindsey
Susan Gilliam
Doug Ward
Sharon Gauthier
Ann Harrison

Mary Wynne
Linda Gail Blount
Frank Blue
Anita Lucado
Jeanne Metcalf
Dean Vassar
Jolene Smith
Larrie Trent

Mrs. McNair

Miss Pugh

S. C. A.

OFFICERS

President . . . . . Mike Parham
Vice-President . . . . . Danny Lynn
Secretary . . . . . Faith Vassar
Treasurer . . . . . Cindy Carwile
Reporter . . . . . Bette Ewing
Sponsors . . . . . Mrs. McNair, Miss Pugh

Safety Patrol

OFFICERS

President . . . . . Larry Rice
Vice-President . . . . . Faye Douglas
Secretary . . . . . Brenda Gillispie
Reporter. . . . . Donnie Atkins
Sponsor . . . . . Mr. Gowin

Members of the Safety Patrol are on duty on each bus every morning and afternoon as students are transported to and from school. This service club was among the first clubs organized when Charlotte high schools were consolidated. Its members are constantly concerned with the safety of each student from the time he enters the school bus in the morning until he arrives at home in the afternoon.

Judy Hite
Ralph Moore
Brenda Gillispie
JoAnn Ferrell
Tommy Johnson
Faye Douglas
Faye Brown
James Whirley

Judy Tharpe
Eddie Royster
A.B. Owen
Elizabeth Dixon
David Watts
David Grishaw
Glenn Baker
Pat Wallace

Brenda Bates
Joyce Napier
Wiley Royster
Gordon Long
R.B. Clark
Wayne Pillow
Jolene Smith
Roger Dick

Bill Templeton
Barbara Garrison
Gloria Layne
Larry Rice
Donnie Atkins
Sandra Viar
Wayne Seamster
Earl Francis

Latin Club

The Latin Club was organized at Randolph-Henry in October 1940 and chose as its name Romani Hodierni. The purpose of the club was to provide time for many interesting activities in connection with Latin which could not be undertaken in class. Edith Garland served as the first president and Miss Virginia Walker as the first sponsor.

Robert Ailsworth
Andy Anderson
Glenn Baker
Henry Carwile
Bill Cary
Baxter Hardinge
Johnny Hunter
Sam Hunter
William Jackson
Emmett Johnson
Wayne Keeling
E. W. Lucado
Sammy Motley
Terrill Ramsey
Grover Sheldon
Rusty Smith

John Terrialt
Dean Vassar
Charles Wright
Vivian Arrington
Faye Dixon
Margaret Evans
Sandra Griles
Clara Hurt
Cheryl Kay
Mary Ware
Jeannie Wright
Billy DuVal
Jimmie Finch
C. I. Hall
Wirt Hamilton
W.H. Hamilton

Charles Hamlette
Ennis Jones
Randy Mason
George Shorter
Gayle Blount
Deanna Dodd
Brenda Fariss
Dianne Gilliland
Janie Griffith
Anne Hamilton
Jo Anne Lane
Dolly Lindsey
Carolyn Rickman
Ann Rogers
Jolene Smith
Wanda Templeton

Sandra Viar
Margy Watkins
Lee Barksdale
Frank Blue
Ronnie Canada
Billy Carson
Stanley Duffer
Tommy Elder
Forrest Eudailey
Curtic McIver
James Whirley
John Wynne
Cindy Carwile
Connie Dunn
Terry DuVal
Walker Barksdale

Carole Fowler
Susan Gilliam
Marjorie Keeling
Mary McGeehee
Bette McKinney
Doris Motley
Vivian Nichols
Jean Osborne
Judy Ramsey
Kaye Randall
Cynthia Reynolds
Sheila Scott
Nancy Shook
Gayle Smith
Gloria West
Brenda White

OFFICERS

President . . . . . Forrest Eudailey
Vice-President . . . . . .Cindy Carwile
Secretary . . . . . .Susan Gilliam
Reporter . . . . . Brenda White
Sponsor . . . . . Mrs. Holt

Future Farmers of America

FFA Officers

President . . . . . Donnie Atkins
Vice-President . . . . . Sammy Brown
Secretary . . . . . Eddie Langford
Treasurer . . . . . Roy Russell
Reporter . . . . . Larry Holt
Sentinel . . . . . Dean Jones

The Randolph-Henry Chapter of the Future Farmers of America was chartered in 1939. It has grown from one of the smallest chapters to the third largest in the state. The primary purpose of the FFA is to develop agricultural leadership, cooperation, and citizenship.

Members

Third Year--Clayton Elliot, Ed Harding, Jimmy Leadbetter, Roger Martin, Wayne Seamster, Donnie Sublett, Ronnie Tatum, John Terriault, Albert Davis, Lester Tannon, Ken Morgan, Carson Pollard, Bill Brown, Wayne Dickerson, Jerry Mann, Jimmy Mann, Harold Price, Mickey Gibson, Wendell Metcalf, Stuart Pollard, Joe Taylor.

Fourth Year--William Crews, Earnest Crews, Dan Grissom, John D. Harding, Larry Holt, Dean Jones, Ronnie King, Larry Lacks, Eddie Langford, Alvin Reynolds, David Rickman, Harold Roberts, Donnie Atkins, Sammy Brown, Wayne Cassidy, J.E. Clark, Alfred Coleman, James Daubenspeck, Stanley Garrison, Jimmy Green, Joe Harvey, Claude Layne, Larry Rice, Roy Russell.

Seniors--Glenn Anderson, George Mahler, Lucian Robinson.

First Year--Danny Amos, Willie Allen, John Lee Boettecher, Donnie Emerson, Billy Ferrel, Eugene Griffin, Kenneth Haley, Kenneth Hamlett, Jack Howell, Wayne Hudson, Larry Kelly, Millard Rice, Ned Ryan, Kenney Shorter, Charles Tucker, Wayne Weston, David White, Steve Cooter, Philip Cox, Aubrey Foster, Jerry Griffin, Earl Frances, Billy Pollard, Kenneth Redmond, Tony Roach, Eddie Royster, George Stapleton, Monroe Tuggle, Larry Johnson, Delmar Lloyd, David Lucado, William Nickols, Luther Prince, Roger Dick, Hagood Duffie, Dalton Elder, Stuart Fallen, Carl Freeze, Roger Gaines, David Grishaw, Derrick Napier, Dick Osburne, A.B. Owen, Jerry Reamer, Anthony Reeves, Jerry Rickman, Ronnie Rickman, Robert Shook, Charlie Skelton, Morris Simms, John Watson.

Second Year--Booker Adams, Ronnie Arrington, Larry Bailey, Ken Bates, David Cassidy, J.A. Devin, Stanley Ferrell, William Ferrell, L.J. Hamlett, Carl Long, Woody Toombs, Lynn Tuggle, Larry Woodson, Marvin Dunn, Tommy Johnson, Grover Martin, Tommy Nelson, George Pollard, Richard Price, Ronnie Pugh, William Rosser, Brankley Vaughan, David Watts, Roger Watts, Danny Yates, Clarence Barksdale, Ivan Bryant, George Copeland, Tommy Crews, Thomas Elder, Ronnie Grissom, Charles Hamlette, Ronnie Howard, Clint Hall, Emmett Johnson, Ennis Jones, George Jones, Douglas Lacks, Raymond Pollard, Ronnie Roberts, Floyd Redmond, Aubrey Wilkerson, Sammy Wilmouth.

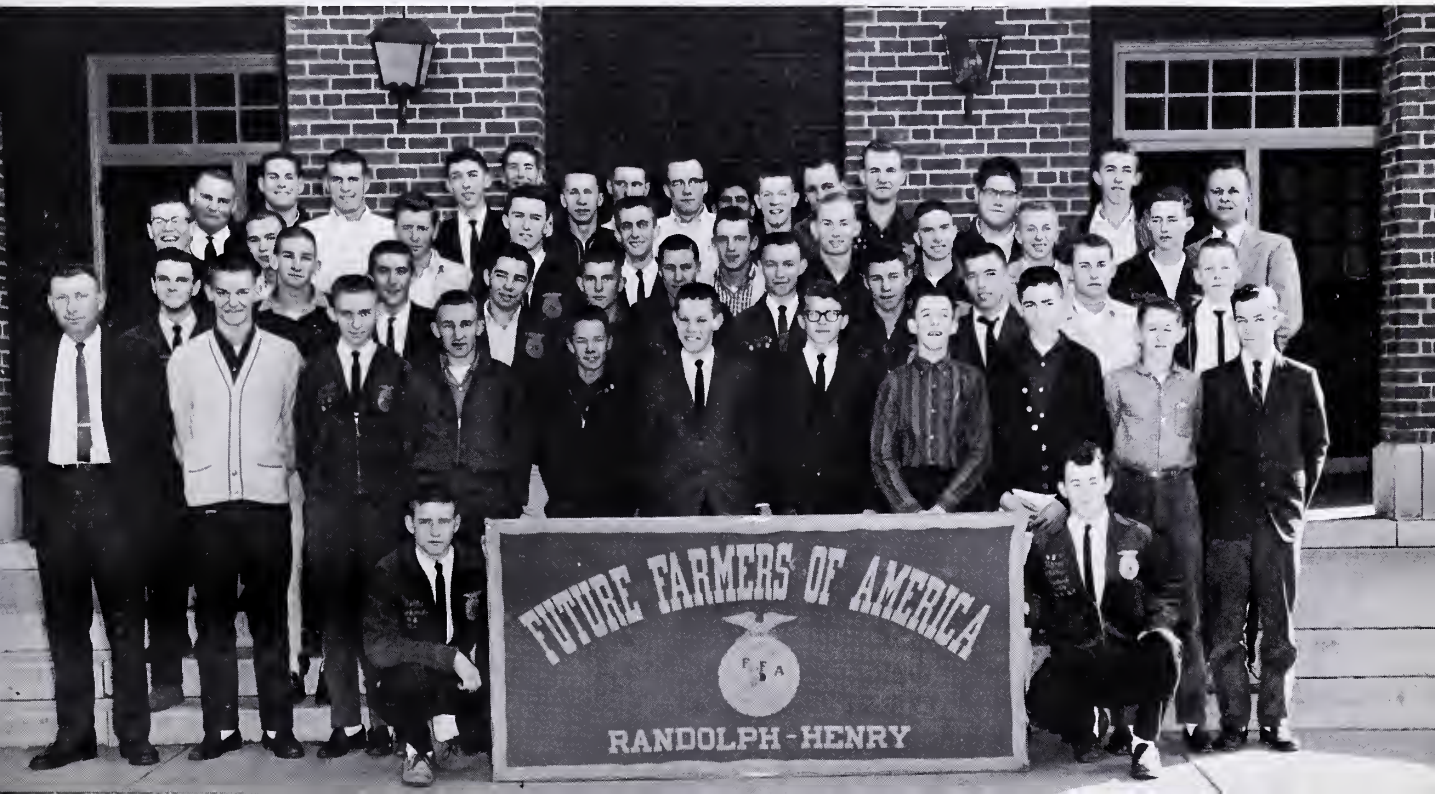

Library Club

All library assistants were organized into a club in October, 1940, under the sponsorship of Miss Leone Cooper, librarian. Dorothy O'Geary was elected president of the new club. The Randolph-Henry library is one of the largest high school libraries in Virginia. The Library Club is a member of Slade State Library Association District E.

MEMBERS

Ernest Arrington
Janet Arrington
Peggy Arrington
Elaine Bell
Glenn Baker
Bitty Bradner
R. B. Clark
Stanley Ferrell
Diane Gilliland
Betsy Harris
Lewis Harris
Baxter Hardinge
Wirt Hamilton
Bonnie Nelson
Bitsy Ramsey
Brenda Reed
Ann Rogers
Gayle Smith
Mary Ware

OFFICERS

President . . . . . Bitsy Ramsey
Vice-President . . . . . Ann Rogers
Secretary . . . . . .Elaine Bell
Treasurer . . . . . Wirt Hamilton
Reporter . . . . . Bitty Bradner
Sponsor . . . . . Miss Mary Barksdale

Beta Club

In 1958 the Beta Club was organized at Randolph-Henry to recognize creditable achievement, leadership ability, and worthy character. Twenty-two juniors and seniors were charter members.

The club's purpose is to stimulate effort, to reward achievement, and to encourage and assist its members to continue their education after high school.

OFFICERS

President . . . . . Larrie Trent
Vice-President . . . . . Shirley Bradner
Secretary . . . . . Rosemarie Walker
Treasurer . . . . . Lucian Robinson
Reporter . . . . . Ripper Reipe

MEMBERS

Glenn Anderson	Jean Hailey	Bitsy Ramsey
Harriet Bailey	Mary Haley	Ripper Reipe
Shirley Bradner	Jimmy Hanmer	Lucian Robinson
J.E. Clark	Lisa Hanmer	Betty Sheldon
Bonnie Crews	Brenda Harris	George Shorter
Pete DeFord	Ellie Hunter	Linda Templeton
Cheryl Driskill	Lorraine Hurt	Carol Jean Trent
Randy Duffer	Charles Keeling	Larrie Trent
Linda Elder	Anita Lucado	Phillip Walker
Jane Evans	Danny Lynn	Rosemarie Walker
Sharon Gauthier	George Mahler	Ann Wilmouth

EIGHTH GRADE MEMBERS

Virginia Adams
Catherine Bailey
Nannie Blackstock
Phyllis Brown
Brenda Childress
Deanna Dodd
Beverly Dunn
Jeanette DuVal
Ann Elder
Betty Elder
Wanda Floyd
Martha Gains
Sandra Grissom
Bonnie Harris
Betty Hensley
Judy Hite
Edna Howell
Gail Jones
Margaret Jones
Ann Keeling
Sandra King
Etta Kuhn
Brenda Lacks
Linda Lacks
Jo Ann Lane
Joyce Lemar
Deborah Lipscomb
Dale Madison
Beverly Madison
Margurite Mason
Connie Marston
Donna Milton
Brenda Moore
Billie Napier
Brenda Nelson
Doris Newcomb
Linda Newcomb
Ann Nichols
Kathy Nichols
Brenda Owen
Carol Reid
Vicki Rickman
Nancy Riddle
Debbie Rogers
Betty Robinette
Lana Royster
Brenda Rutledge
Linda Rutledge
Gayle Scott
Judy Scott
Barbara Shores
Jean Taylor
Alice Terriault
Carolyn Tharpe
Lois Tharpe
Barbara Wallace
Linda Wallace
Margaret Watson
Kaye Williams
Patricia Wilmouth
Peggy Wilson
Linda Whitlow
Nancy Weaver

F. H. A.

FIRST AND SECOND YEAR MEMBERS

Faye Anderson
Janet Arrington
Betty Bohannon
Faye Brown
Brenda Canada
Ellen Card
Mildred Chappell
Doshia Chiles
Patricia Clay
Doris Crews
Adele Daniel
Julia Duffey
Nancy Dunnaway
Connie Dunn
Linda Evans
Francis Flynn
Molly Francis
Juanita Garrett
Rose Garrett
Clara Hurt
Hazel Jenny
Connie Jones
Linda Jones
Peggy Jones
Lorraine Kennedy
Cathy Lacks
Joyce Lacks
Mildred Lacks
Mollie Lacks
Dolly Lindsey
Glenda Lipscomb
Linda Martin
Shirley Martin
Shelia Mitchell
Pam Morgan
Jo Ann Nelson
Ann Newcomb
Carolyn Newcomb
Sylvia Newcomb
Linda Nichols
Evelyn Payne
Faye Philbeck
Margaret Ponton
Barbara Reed
Carolyn Rickman
Nancy Roberts
Brenda Royster
Linda Rush
Eleanor Russell
Diane Seamster
Sandra Scott
Alma Shook
Donna Shrader
Ann Sims
Jolene Smith
Linda Spurlock
Marie Taylor
Judy Tharpe
Ann Tharpe
Patsy Tharpe
Carolyn Townsend
Cora Alice Tucker
Linda Tucker
Shonna Van Dine
Brenda Vaughan
Nancy Vaughan
Vivian Vaughan
Sandra Viar
Margaret Viele
Berta Wallace
Dorothy Ward
Virginia Kay Wilkerson
Sherry White

Future Homemakers of America

The F.H.A. Club was organized at Randolph-Henry in September, 1939. Marian Farrar served as president and the sponsors were Miss Ollie Moorefield, Miss Lavalette Glenn, and Mrs. H. C. Wilhelm.

The Randolph-Henry Chapter has been an outstanding chapter for twenty-five years. It is one of the largest chapters in the state, and one of the members has served as a state officer.

OFFICERS

President . . . . . Harriet Weston
Vice-President . . . Elizabeth Dixon
Secretary . . . . . Margaret Viele
Treasurer . . . . . Ann Wilmouth

Reporter . . . . . Brenda Vaughan
Historian . . . . . Sandra Viar
Songleader . . . . . Jolene Smith
Pianist. . . Virginia Kay Wilkerson

THIRD AND FOURTH YEAR MEMBERS

Barbara Arrington
Louise Berkley
Lillie Bohannon
Doris Chappell
Elizabeth Dixon
Louise Foster
Dorothy Grishaw
Jean Holt
Wanda Jamerson
Charlotte Lacks
Della Mann
Carol Martin
Helen Morton
Alice Ridgeway
Margaret Roach
Joan Vaughan
Harriet Weston
Ann Wilmouth

The Statesmen

Editor-in-chief . . . . . Carol Franklin
Business Manager. . . . . Larry Baker
Copy Editor . . . . . Brenda Gillespie
Boys' Sports Editor . . . . . Dean Marion
Lucian Robinson
Girls' Sports Editor . . . . . Nancy Deaner
Circulation Managers. . . . . Tom Watkins
Betsy Whiteley
Adviser . . . . . Mrs. Frances Ramsey

"The Statesmen" was first published in December 1939, and appeared monthly for the next two years. The expense of the paper during the war caused it to be discontinued and it wasn't until 1945, under the sponsorship of Mrs. Louisa Jones, that it was published again as a school paper at regular intervals.

The purpose of the paper is to inform the students, faculty, and patrons of Randolph-Henry about all school news.

Reporters
Ann Rogers
Darlene Whitlow
Ripper Reipe
Lorraine Hurt
Betty Reynolds
Brenda Vaughan
Kay Randall
Shirley Bradner
Bobby Baldwin
Harriet Bailey
Glenn Anderson
Billy Elder
Sheila Mitchell
Earnest Arrington
Linda Snell
Charles Hocklerode
Elizabeth Bradner
Judy Tharpe

PROSE READING
ıcian Robinson Ripper Reipe, third place in district

POETRY
John Wynne Shirley Bradner

PUBLIC SPEAKING
J. E. Clark Ann Rogers, second in district

AFFIRMATIVE DEBATING
Charles Ramsey Bitsy Ramsey, second place in district

SPELLING
Ned Locke, fifth place in district

NEGATIVE DEBATING
Mary K. Viele Pete DeFord, third place in district

Forensics and Drama

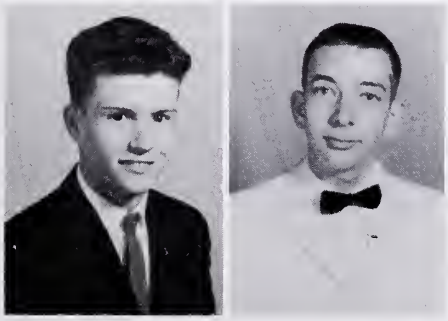

Larrie Trent Hal Hardinge

Dru Gaulding

Charles Ramsey Lisa Hanmer

One Act Play

Concert and Marching Band

The Randolph-Henry Band, composed of six members, was organized in March 1940 by Mr. Clyde Duval who became its first director. It was not until the following year that it became an organized class with a membership of thirty-five.

E^b CLARINET
Susie Hanmer

B^b CLARINET
1st--Anna Taylor
Verrell Baughan
Jimmy Hanmer
Linda Elder
2nd--Faye Dixon
Wayne Keeling
Terry DuVal
3rd--Pam Wilmouth
Jeanette DuVal
Ann Hurt

FLUTES
1st--Margaret Scott Hanmer
Bonnie Sue Harris
2nd--Mary Ware
Stuart Tuggle

ALTO SAXOPHONES
1st--Grover Sheldon
2nd--Ronnie Hailey

E^b HORN
Carlton Dickerson

Director--Miss Jane Larson

TRUMPETS
1st John Wynne
Curtis McIver
Steve Cooter
2nd Walker Barksdale
Rosemarie Walker
Cheryl Kaye
3rd Wayne Hamlett
L. B. Duffey
Monroe Tuggle

BARITONE HORN
Cheryl Driskill
Donald Vaughan
Charles Wright

TROMBONE
Thomas Elder
Robert Jones

BASS HORN
E.W. Lucado
Larry Johnson

BELLS
Anita Lucado
Nancy Carol Shook

DRUMS
William Jackson
Steve Mason
Michael Roberts
David Lucado
David Tharpe
Jerry Taylor

Senior Band Officers

President . . . . . John B. Wynne
Vice-President . . . . . Cheryl Driskill
Secretary-Treasurer . . . . . Linda Snell
Reporter . . . . . Terry DuVal
Librarians . . . . . Mary Ware, Wayne Keeling

Junior Band

Joe Duffer
Lenie Dunnaway
Tommy Jordon
Charles Tucker

Dean Vassar
L. T. Williams
Tommy Griffith
Ann Hamilton

Deborah Lipscomb
Alice Terriault
James Welch
Darlene Whitlow

Gene Gryder
Donald Lacks
Ralph Moore
Londa Nichols

Jerry Reamer
Nancy Riddle
Donnie Watts
Mary Wynne

Randolph-Henry's Majorettes

Cheryl Driskill, Linda Elder, Lisa Hanmer, Nancy Carol Shook, Terry DuVal

DRUM MAJOR
Thomas Elder

HEAD MAJORETTE

Linda Snell

Majorettes were added to the band in the fall of 1945 when Lizzie Bowman and Nancy Pillow were chosen from a group of ten contestants to strut and twirl with the band.

R-H Glee Club

The Glee Club was one of the first offerings in the Fine Arts Department at Randolph-Henry. It was organized in 1940 under the joint direction of Miss Elizabeth Roberts and Miss Hilda Koontz and presented that same year an operetta "In An Old Kentucky Garden." Each year the Glee Club gives a concert and serves the community by singing in the churches. It also provides the music for the Christmas pageant and the Easter Assembly.

MEMBERS

Carolyn Newcomb
Joyce Lacks
Louise Berkley
Charlotte Lacks
Ola Church
Kay Vassar
Joyce Doss
Janie Griffith
Anna Taylor
Linda Evans

Etta Jane Berkley
Susan Gilliam
JoAnn Nelson
Marie Glass
Faye Douglass
Patsy Toombs
Linda Whitlow
Dolly Lacks
Sherry White
Berta Wallace

Dorothy Ward
Quita Lacks
Lillie Bohannon
Barbara Arrington
Linda Allen
Carolyn Crews
Cynthia Hamlett
Brenda Fariss
Carlton Dickerson
Buck Wilkerson

J. C. Jackson
Larry Walker
Claude Layne
Kenny Trent
Joe St. John
David Canada
Mac Paulette
Bud Laughlin
T. J. Waller
Roy Hailey

The Triple Trio was organized in 1960 by Miss Jane Larson.

Susan Gilliam
Joyce Doss
Janie Griffith
Anita Lucado
Judy Hite
Shirley Bradner
Mary Ware
Wanda Templeton
Linda Templeton
Rosemarie Walker--Accompanist
Miss Jane Larson--Director

Senior 4-H Club

One hundred and two students at Randolph-Henry are members of a 4-H Club. Any student who has been an active member in 4-H work in elementary school is eligible for membership in one of the three clubs. This work was begun at R-H in 1940 by Mr. H. C. McSwain, County Agent, Mr. Robert Sears, Assistant Agent and Miss Elizabeth Abbott, Home Demonstration Agent.

Junior 4-H Club

JUNIOR OFFICERS

President . . . . . Grank Blue
Vice-President . . . . . Robert Hailey
Secretary . . . . . Cindy Carwile
Reporter . . . . . .Nancy Carol Shook
Song Leader . . . . . Joanne Ferrell

Eighth Grade 4-H Club

EIGHTH GRADE OFFICERS

President . . . . . Larry Johnson
Vice-President . . . . . Ann Elder
Secretary . . . . . Lanny Dunn

SENIOR OFFICERS

President . . . . . Linda Snell
Vice-President . . . . Donny Atkins
Secretary . . . . . Bette Ewing
Treasurer. . . . . R. B. Clark
Reporter . . . . . Jerry Mason

4-H All Stars

Bobby Baldwin
Anita Lucado
Sharon Gauthier
Glenn Anderson

Future Teachers of America

The first Future Teachers' Club was organized at Randolph-Henry in 1952 with Peggy Keiser as president and Mrs. Louisa Jones as sponsor. This club became inactive after a few years. A chapter of Future Teachers of America was formed again in 1963.

MEMBERS

Glenn Anderson
George Shorter
Pete DeFord
John Wynne
Linda Snell
Betty Reynolds
Linda Elder
Eddie Langford
T.J. Waller
Sharon Gauthier
Ripper Reipe
Nancy Smith
Betty Sheldon
Anne Hamilton
Bonnie Sue Harris
Ellie Hunter
Larrie Trent
Bette Ewing
Billy Elder
Bobby Baldwin
Harriet Bailey
Bitsy Ramsey
Terry DuVal
Carolyn Rickman
Joan Vaughan
Larry Baker
Rosemarie Walker
Bette McKinney
Judy Tharpe
Kay Randall
Brenda Harris
Marjorie Keeling
Jean Osborne
Brenda Vaughan
Mary Jane McGehee
Margaret Viele
Vicki Arrington
Mary Ware
Sandra Viar
Mildred Owen
Brenda Sue Fariss
Margaret Evans

OFFICERS

President . . . . . Betty Reynolds
Vice-President . Rosemarie Walker
Secretary . . . . . Harriet Bailey
Treasurer . . . . . Bette Ewing
Historian . . . . . Bitsy Ramsey
Sponsors . . . . . Mrs. Nichols, Mrs. Leggett

Spanish Club

MEMBERS

Harriet Bailey
Emily Bradner
Nancy Deaner
Billy Elder
Carol Franklin
Susie Hanmer
Jerry Mason
Mary Alice Pugh
Betty Reynolds
Phillip Sprinkle
Rosemarie Walker
Jimmy Darlington
Linda Elder
Wirt Hailey
Audrey Hamilton
Jimmy Hanmer
Lisa Hanmer
Judy Hite
Charles Keeling
Eddie Langford
Danny Lynn
Dean Marion
Al Moss
Bitsy Ramsey
Brenda Reed
Mike Rosser
Betty Sheldon
Larry Walker
Betsey Whiteley
Ann Wilmouth
Roger Dick
Kenneth Bailey
Bobby Baldwin
Verrell Baughn
Bucky Browning
R. B. Clark
Pete DeFord
Cheryl Driskill
Linda Evans
Marie Glass
Margaret Scott Hanmer
Lewis Harris
Ellie Hunter
Lorraine Hurt
Marie Jones
Barbara Kirby
Gloria Layne
Brenda Ledbetter
Michael Lindsey
Doris Mabry
Ripper Reipe
Nancy Smith
Linda Tucker
Phillip Walker

Spanish was taught for the first time at R-H in 1952 and a Spanish Club was organized during the same year under the sponsorship of Mrs. Irene McNair. The club chose as its motto "Todas las dias es un nueve principio" and the chrysanthemum as its flower. Red, gold, and black were selected as its colors.

OFFICERS

President . . . . . .Susie Hanmer
Vice-President . . . . . Cheryl Driskill
Secretary-Treasurer . . . . . Doris Mabry
Reporter. . . . . Danny Lynn
Sponsor . . . . . Mrs. McNair

Chemistry and Physics

Science Club

Biology

General Science

Soon after it was organized in 1940, the Science Club chose the name Beta Chi Phi, but in 1941 when it became a charter member of the Virginia Junior Academy of Science, the name was changed to the Walter Reed Chapter to conform with the requirements of the Academy of Science. Martin Milroy won honorary membership in the academy in 1941 because of the engines he made and exhibited. This club was sponsored by Mr. H. C. Wilhelm.

MEMBERS

James Ailsworth
Robert Ailsworth, III
Glenn Anderson
Ernest Arrington
Donnie Atkins
Kenneth Bailey
Larry Baker
Bobby Baldwin
Susan Bartholomew
Thomas Berkley
Cindy Carwile
R.B. Clark
Pete DeFord
Joyce Doss
Joe Duffer
Randy Duffer
L.B. Duffey
Betty Kay Elder
Billy Elder
Tommy Elder
Stanley Ferrell
Sandra Griles
Brenda Gunther
C. I. Hall
Anne Hamilton
W.H. Hamilton, III
Charles Hackleroad
Carolyn Howell
John Thomas Hunter
Kolen Jones
Margaret Jones
Ann Keeling
Marjorie Keeling
Wayne Keeling
Donald Lacks
Gordon Long
David Lucado
E. W. Lucado
George Mahler
Grover Martin
Curtis McIver
Bette McKinney
Jeanne Metcalf
Herbert Moss
Brenda Reed
Carol Reid
Linda Reynolds
Carolyn Rickman
Linda Rush
Lucian Robinson
Jolene Smith
Gayle Smith
Larrie Trent
Charles Tucker
Stuart Tuggle
Donald Vaughan
Sandra Viar
Margaret Viele
Mary Ware
Tom Watkins
James Welch
Betsy Whiteley
Pam Wilmouth
John Winn
Glenn Baker

OFFICERS

President . . . . . Pete DeFord
Vice-President . . . . . .Glenn Anderson
Secretary-Treasurer . . . . . Donny Atkins
Reporter. . . . . .Gayle Smith

Literary Club

OFFICERS

President . . . . . .Pete DeFord
Vice-President . . . . . .Betty Reynolds
Secretary-Treasurer . . . . . .Doris Mabry
Reporter. . . . . .Larry Baker
Parliamentarian. . . . . .Larrie Trent
Sponsor . . . . . Miss Wilburn

In December, 1946, the Journalism Department published Randolph-Henry's first and only literary magazine "The Patriots." The department recognized the need of such a magazine to stimulate interest in creative writing, but the venture was short-lived due to lack of financial support. The Literary Club was organized in October, 1963, to promote forensics, especially creative writing.

MEMBERS

Jerry Mason
Randy Tucker
Billy Elder
George Mahler
Tom Watkins
Larrie Trent

Doris Mabry
R. B. Clark
Margaret Ponton
Betsy Whiteley
Carol Franklin
Jeannie Moss
Betty Reynolds

Thomas Elder
Carol Howard
Earnest Arrington
Bud Laughlin
Richard Walker
Alfred Coleman
Rosemarie Walker

Tommy Ferrell
Dean Marion
Linda Elder
Ripper Riepe
Linda Templeton
Dianne Trent
John Wynne

Johnny Sprinkle
Bobby Baldwin
Bette Ewing
Larry Baker
Susie Hanmer
Shirley Bradner

Pep Club

The R-H Pep Club was organized by the cheerleaders in 1963 to encourage attendance at all athletic games and to promote a larger cheering section at each game.

MEMBERS

Sharon Gauthier
Margaret Ponton
Faith Vassar
Bette Ewing
Brenda Gunther
Sandra Viar
Margaret Scott Hanmer
Margaret Viele
Cindy Carwile
Claudia Dunnavant

Shonna VanDdine
Susan Gilliam
LaVerne Trent
Nancy Smith
Linda Elder
Cheryl Driskill
Linda Snell
Nancy Carol Shook
Terry DuVal
Bonnie Sue Harris

Jolene Smith
Cynthia Reynolds
Connie Dunn
Pat Townsend
Carol Martin
Margorie Weston
Alice Terriault
Lorraine Hurt
Audrey Hamilton
Betsy Whiteley

Joyce Doss
Frankie Smith
Jean Taylor
Margaret Ann Johnson
Sheila Mitchell
Lana Royster
Susan Bartholomew
Judy Tharpe

Monogram Club

President . . . . . Richard Walker
Vice-President . . . . . Bette Ewing
Secretary . . . . . Betsy Harris
Treasurer. . . . . .Jerry Mason
Reporter . . . . . .Ripper Riepe
Sponsor . . . . . .Mrs. Hunter, Mr. Rao

Athletic monograms were awarded for the first time in March 1946, but the Monogram Club was not organized until October 1948. Membership in the club is restricted to those students who have earned an athletic or cheerleader monogram. This club is responsible for all of the activities connected with the homecoming game.

MEMBERS

Richard Walker
Phillip Walker
Al Moss
Dean Marion
Faith Vassar
Glenn Anderson
George Shorter
Joan Vaughan
Lisa Hanmer
Roy Hailey
Ed Harding
Jerry Mason
Randy Tucker
Mike Parham
Danny Lynn
Bud Laughlin
Nancy Deaner
Rosemarie Walker
Bette Ewing
Betsy Harris
Betty Reynolds
LaVerne Trent
Alfred Coleman
Margaret Ponton
Ripper Reipe
Sharon Gauthier

Football 1963

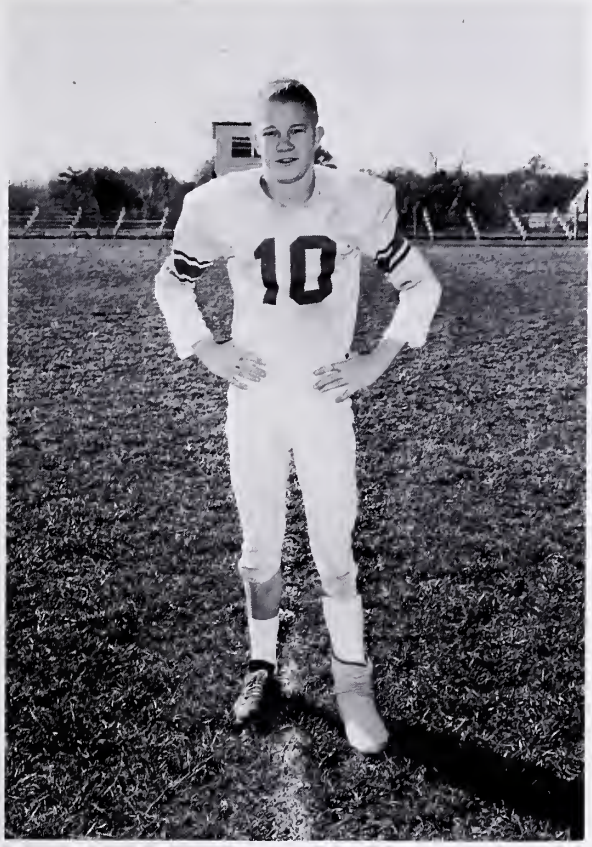

Mike Parham, one of the 1963 Statesmen's casualty list.

Jerry Mason, official all district tackle.

Faith Vassar, the captain of our cheerleaders. She and the cheerleaders lead the fans in encouraging cheers at the football games.

Donnie Atkins, the Statesmen's most valuable player.

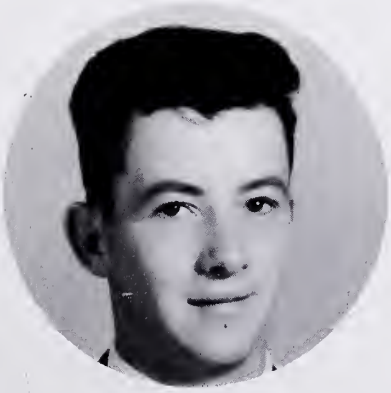

Randolph Henry

FIRST ROW, left to right: Doug Ward mgr., Roy Haily, T.J. Waller, Mike Parham, Jerry Mason. SECOND ROW: Bucky Browning mgr., George Shorter, Alfred Coleman, Larry Holt, Ed Hardinge. THIRD ROW: Eddie Langford, Gordon Long, Alvin Reynolds, Albert Davis, Dean Marion.

Statesmen 1963

FIRST ROW, left to right: Richard Walker, Donnie Atkins, Danny Lynn, Rusty Smith. SECOND ROW: Kenneth Trent, Blair Clowdis, Jimmy Darlington, Ted Amos, Kenneth Hailey, L.T. Williams, mgr. THIRD ROW: Frank Blue, J.T. Dickerson, Sammy Brown, Ronald Arrington, Mr. Garrett, Assistant coach.

Statesmen Individuals

Frank Blue

Rusty Smith

Donnie Atkins

Blair Clowdis

Dean Marion

Ted Amos

Roy Haily

T.J. Waller

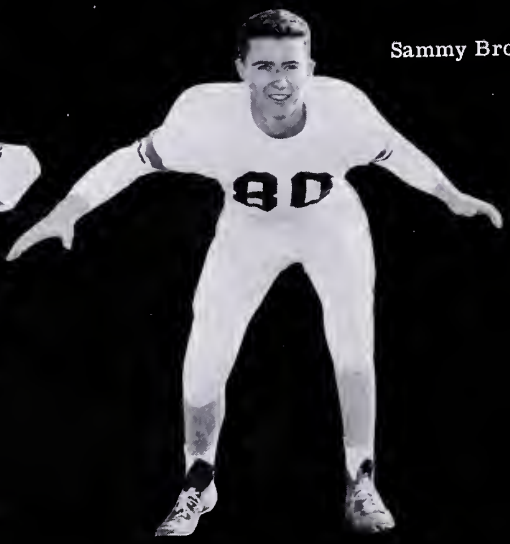

Sammy Brown

Danny Lynn

Ed Hardinge

George Shorter

1963

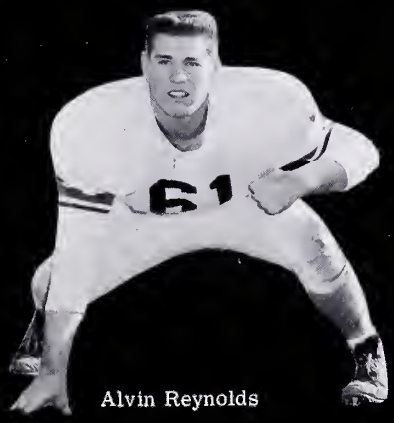

Alvin Reynolds

Kenneth Trent

Alfred Coleman

Jerry Mason

Mike Parham

Richard Walker

Coaches and Captains

LEFT TO RIGHT: Jerry Mason, Coach Rao, Mike Parham, Jerry Mason, Richard Walker.

Our coach is the organizer of the team, without him little would be accomplished. Our captains set the example for the team, and represent it on occasion.

Managers

LEFT TO RIGHT: Bucky Browning, L.T. Williams, Doug Ward.

These boys do everything from tying shoe strings to carrying water buckets. The managers are definitely necessary members of the team.

J. V. Football

FIRST ROW, left to right: Jerry Taylor, Kolen Jones, Bryant Barnes, W.H. Hamilton, Wirt Hamilton, Dean Vassar, James Ailsworth, George Stapleton, Baxter Hardinge. SECOND ROW: Coach Gowin, Bill Duval, Tommy Nelson, Stuart Fallen, Jack Howell, Glen Baker, Morris Sims, Monroe Tuggle, Herby Moss, Charles Harkleroad, Larry Johnson mgr.

J. V. Coach & Managers

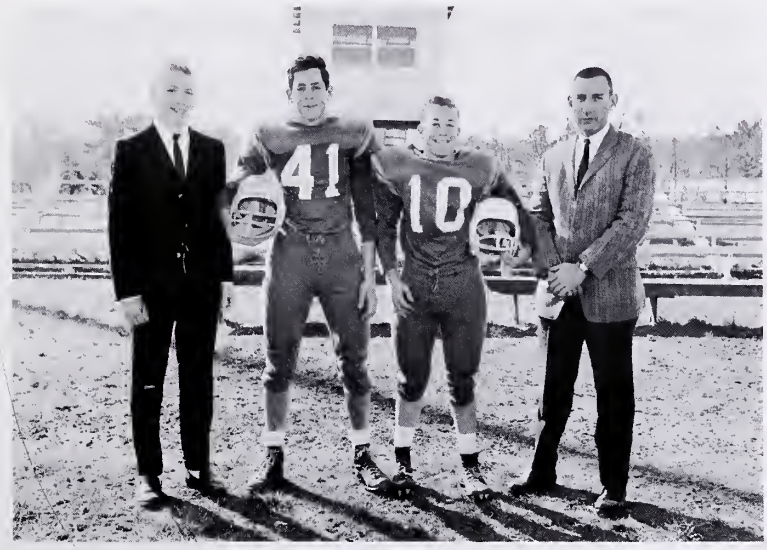

Coach Gowin, and the J.V. co-captains and manager
LEFT TO RIGHT: Larry Johnson, W.H. Hamilton, Glen Baker, Coach Gowin.

Coach Gowin and his boys are building the varsity team of the future. They work very hard, and they deserve a lot of credit.

Girls Basketball 1963 - 64

FIRST ROW, left to right: Joan Vaughan, Ripper Riepe, Nancy Deaner, Betty Reynolds, Laverne Trent, Betsy Harris, Cheryl Driskill. SECOND ROW: Faye Brown, Ellie Hunter, Brenda Vaughn, Brenda White, Lisa Hanmer, Susan Gilliam, Betty Bohannon. THIRD ROW: Mrs. Hunter, Cecile Kennedy, Babara Garrison, Yvonne Terriault, Nelda Napier, Jean Osborne, Deanna Dodd, Brenda Bates.

Coach

LEFT TO RIGHT: Betty Reynolds, Mrs. Hunter, Laverne Trent.

Captains

"Coach" Hunter leads R-H's girls in a concentrated effort to bring victory and honor to our school.

Betty and Laverne represent the team and add to its efforts in any way that they can.

The managers, Barbara Reed, Cecile Kennedy.

Ripper Riepe, Brenda White

Individual Members

Betty Bohannon,

Nelda Napier

Girls Basketball

Faye Brown Ellie Hunter

Brenda Bates Jean Osborne

Nancy Deaner Betty Reynolds

Deanna Dodd Yvonne Terriault

Individual Members

Susan Gilliam Cheryl Driskill

Babara Garrison Brenda Vaughan

Laverne Trent Betsy Harris

Lisa Hanmer Joan Vaughan

Boys Basketball

FIRST ROW, left to right: Richard Walker, Bud Laughlin, Kenneth Trent, Mike Parham, Ed Hardinge, Frank Blue, Lucian Robinson. SECOND ROW: Forest Eudailey, mgr., Baxter Hardinge, mgr., Robert Hailey, Dean Jones, Jimmy Taylor, R.B. Clark, T.J. Waller, Jimmy Darlington, Coach Gowin.

Coach

LEFT TO RIGHT: Ed Hardinge, Coach "PETE" Gowin, Mike Parham.

Captains

Coach Gowin and the captains lead the team in their efforts to bring victory to good old R-H.

"THE JUMP", and the practice game starts. Many hours of practice are required to mold an outstanding team. Our boys practice diligently to achieve their goal.

Varsity at Practice

A lay-up by one of the team.

Boys Basketball

Richard Walker

Jimmy Darlington

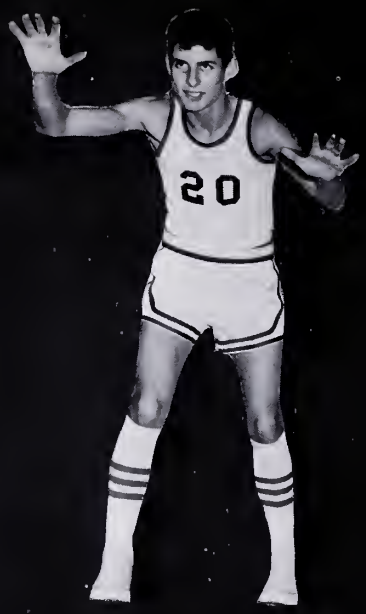

T.J. Waller

Jimmy Taylor

Ed Hardinge

Lucian Robinson

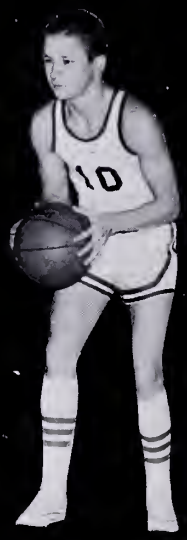

Mike Parham

Kenny Trent

Frank Blue

Dean Jones

1963

Bud Laughlin

1964

R.B. Clark

Bobby Hailey

J. V. Basketball

FIRST ROW, left to right: Bryant Barnes, Glen Baker, Dean Vassar, Rusty Smith, Sammy Motley, Johnny Dixon, Morris Sims, Ronnie Pugh. SECOND ROW: Baxter Hardinge mgr., J.T. Dickerson, Wirt Hamilton, W.H. Hamilton, Stanley Duffer, Robert Ailsworth, Roger Dick, Coach Rao.

Coach

LEFT TO RIGHT: J.T. Dickerson, Coach Rao, Wirt Hamilton.

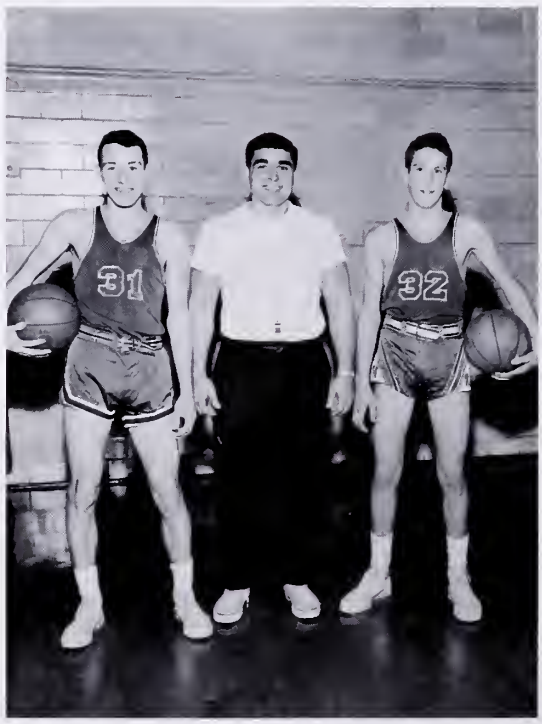

Captains

Coach Rao and his J.V. team build the varsity team of the future.

Baseball 1963

FIRST ROW, left to right: Bill Mason, Larry Dunn, Paul Wilmouth, W.D. Perdieu, Ed Hardinge, Eddie Wilmouth. SECOND ROW: Mike Parham, Glen Anderson, George Shorter, Tommy Griles, Danny Lynn, Richard Walker. THIRD ROW: Coach Gowin, Larry Walker mgr., Frank Blue, Chuck Byrum, Larry Palmer, Eddie Langford, Alvin Reynolds, John D. Hardinge, Doug Ward mgr., Coach Rao.

Coach Rao

Coach Gowin

R. H. Statesmen

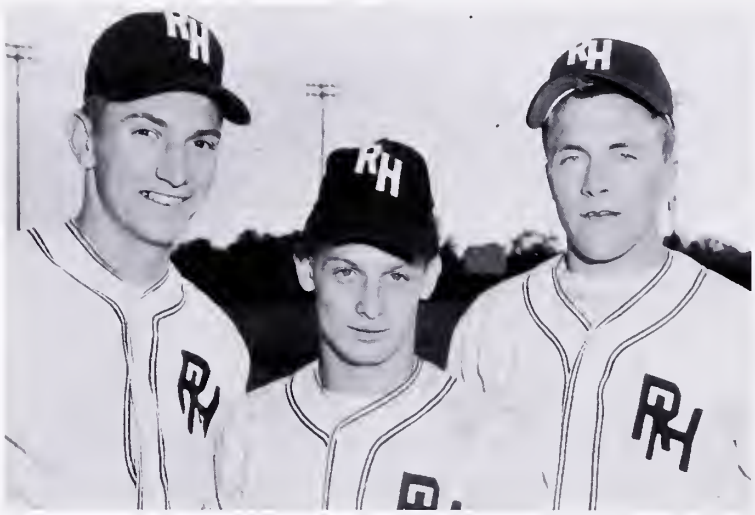

Tri-Captains W.D. Perdieu, Paul Wilmouth, Larry Dunn.

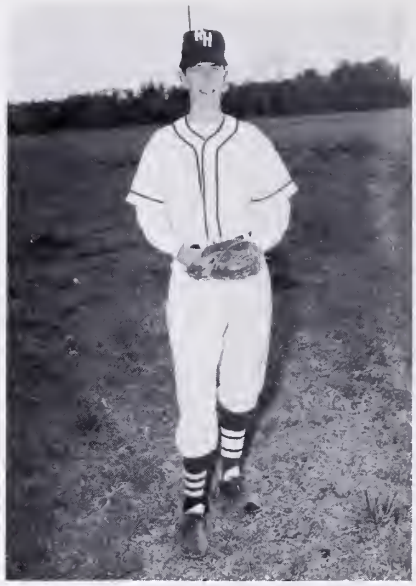

Larry Palmer

Chuck Byrum Alvin Reynolds

Paul Wilmouth Mike Parham

Danny Lynn Eddie Langford

Baseball Team

Bill Mason Richard Walker

George Shorter Glenn Anderson

W.D. Perdieu Eddie Wilmouth

Tommy Griles Frank Blue

Larry Dunn Ed Harding

R-H Cheerleaders

FIRST ROW, bottom to top: Bette Ewing, Margaret Ponton, Margaret Scott Hanmer, Sandra Viar, Faith Vassar-captain. SECOND ROW, top to bottom: Margaret Viele, Cindy Carwile, Brenda Gunther, Sharon Gauthier.
The cheerleaders "whoop it up" at all of the games, and keep the spirit high. Coach-Agnes R. Smith.

The cheerleaders strike a familiar pose. There's Sharon Gauthier, Cindy Carwile, Margaret Viele, Margaret Ponton, Faith Vassar, Bette Ewing, Margaret Scott Hanmer, Sandra Viar, and Brenda Gunther; they cheer up the fans at all of the football and basketball games.

A hard day at practice for the cheerleaders.

Really though, they do work hard.

George Rao, Athletic Director, Head Coach of Baseball and Football

Leo Garrett, Assistant Football Coach

FOOTBALL SCHEDULE

				R-H
Sept.	13:	Buckingham	6	18
Sept.	20:	Appomattox	19	6
Sept.	27:	Crewe	20	0
Oct.	11:	Victoria	7	0
Oct.	18:	Blackstone	19	15
Oct.	25:	Parkview	21	6
Nov.	1:	Prince Edward Acd.	14	0
Nov.	8:	Bluestone	27	0
Nov.	15:	Brunswick	30	0

BASEBALL SCHEDULE

				R-H
April	2:	Victoria	6	14
April	9:	Parkview	3	13
April	11:	Parkview	6	5
April	16:	Bluestone	2	5
April	18:	Buckingham	2	13
April	23:	Cumberland	1	14
April	30:	Victoria	0	19
May	7:	Bluestone	1	3
May	14:	Prince Edward Academy	0	12
May	15:	Buckingham	3	8
May	16:	Prince Edward Academy	4	10
May	21:	Cumberland	0	6

Mrs. Frances R. Hunter, Girls' Basketball Coach

Russell "Pete" Gowin, Basketball Coach, Assistant Baseball Coach

BASKETBALL SCHEDULE

Dec.	4:	Halifax
Dec.	6:	Victoria
Dec.	10:	Parkview
Dec.	13:	Emporia
Dec.	17:	Buckingham
Dec.	20:	Kenbridge
Jan.	3:	Prince Edward Academy
Jan.	7:	Dinwiddie
Jan.	10:	Cumberland
Jan.	14:	Halifax
Jan.	17:	Buckingham
Jan.	24:	Bluestone
Jan.	28:	Victoria
Jan.	31:	Amelia
Feb.	4:	Victoria
Feb.	7:	Crewe
Feb.	11:	Prince Edward Academy
Feb.	14:	Brunswick
Feb.	18:	Bluestone
Feb.	21:	Blackstone

FEATURES

Outstanding Achievements

Mike Parham
All District III Group
Football Team

Ed Harding
Baseball Award

We Salute These Students For Their Achievements

Donnie Atkins
Football Award

Nancy Deaner
Girls' Basketball Award

Ed Harding
Basketball Award

Perfect Attendance

Since attendance plays such an important part in achievement, these students are featured for years of perfect attendance.

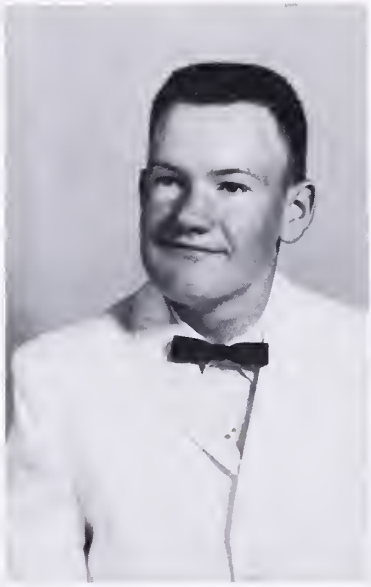

Jimmy Taylor
Seven Years

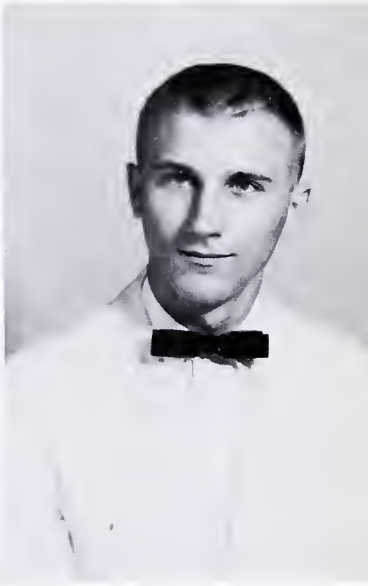

John Wynne
Six Years

Mary Jane Vassar
Eight Years

Barbara Reed
Six Years

Rosemarie Walker
Five Years

Louise Berkley
Four Years

Lucian Robinson
Three Years

The Junior Play

DEADLY ERNEST
By Donald Payton

The Cast

HENRY GILCREST . . . . . Donny Atkins
AUNT ETHEL. . . . . Linda Elder
MARGIE . . . . . Betty Sheldon
PUMPKIN. . . . . Cheryl Driskill
JILL . . . . . Margaret Scott Hanmer
GLADYS . . . . . Lisa Hanmer
AUNT STELLA . . . . . Ellie Hunter
CLARISSA. . . . . Jean Hailey
ERNESTINE . . . . . Nancy Smith
ERNIE. . . . . R.B. Clark
MR. BUMPUS. . . . . Ned Stuart
SLEEPY. . . . . Dwight Paulette
C.E. GRIMM . . . . . Alvin Reynolds
DR. ERNEST . . . . . Kenneth Bailey

Mrs. Hamilton, Director

Brenda Harris, Student Director

Senior Play

O MAN, AMEN - By Donald Campbell
DIRECTED BY: Miss Betty R. Mahan
The Cast

MISS BRACKLE - Zeta Zeta Phu house mother . . Donna Higginbotham
MURIEL - President of Zeta Zeta Phu. . . . . .Sherry Eastridge
Regina — Vivian Fleshman
Eulalia — Billie Lee Waller
Amy — Judith Hamlett
Hortense — Marianne Walker
(sisters in Zeta Zeta Phu sorority)
HERMAN the janitor . . . . . Dwight Dixon
DIANE - the sixth sister of Zeta Zeta Phu . . . . . .Sharon Hanmer
TONY CARTWRIGHT - Philbury College student . . . . . Hal Hardinge
JONATHAN CARTWRIGHT - Tony's uncle . . . . . Harold Bell
JANE STEVENS - editor of the Philbury Falcon . . . . . .Linda Jones
MILO HAMMERSMITH - College football player . . . .Carter Hamlett
ALFRED - a dummy
HELEN LESTRADE - foundress of Zeta Zeta Phu . . .Mary Kay Viele

MOST COURTEOUS
Randy Duffer-Harriet Bailey

MOST INTELLIGENT
Lucian Robinson--Shirley Bradner

MOST LIKELY TO SUCCEED
Glenn Anderson--Rosemarie Walker

Personalities

JUST LAZY
Alfred Coleman--Linda Snell

BEST DRESSED
Bud Laughlin--Gayle Smith

MOST ATHLETIC
Ed Harding--Nancy Deaner

BEST ALL AROUND
Mike Parham--Susie Hanmer

MOST POPULAR
Larrie Trent--Bette Ewing

HAPPY GO LUCKY
Richard Walker--Mildred Owen

Personalities

MOST TALENTED
David Canada--Margie Weston

BIGGEST WIT
Doug Ward--Doris Mabry

BIGGEST FLIRT
Billy Elder--Faith Vassar

Receivers Of 1963 Citizenship Awards

MARY KAY VIELE

SHARON HANMER

NED LOCKE

VIVIAN FLESHMAN

DRU GAULDING

Prom Queen Attendants

Bette Ewing Faith Vassar Betsy Harris

Prom Queen

Bette Ewing

Homecoming Queen

Betsy Harris

Homecoming Attendants

Marjorie Weston, Betsy Harris, Homecoming Queen, Bette Ewing, Peggy Wilson, Vivian Arrington, Susan Gilliam, Sharon Gauthier, Cecile Kennedy, Brenda White, Ann Rogers, Brenda Nelson.

Miss Charlotte County

Betsy Harris

Miss Randolph-Henry

SHEILA MITCHELL

Miss State Fair

LISA HANMER

WHITE CHRISTMAS

Special Assemblies

ROANOKE BIBLE COLLEGE CHORAL CLUB

High Salesmen

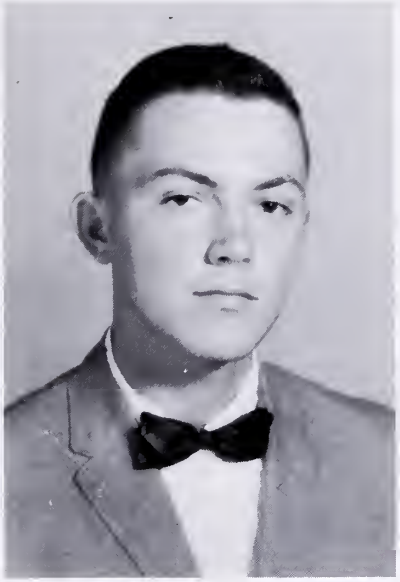

Pete DeFord
2nd

Mary Ware
1st

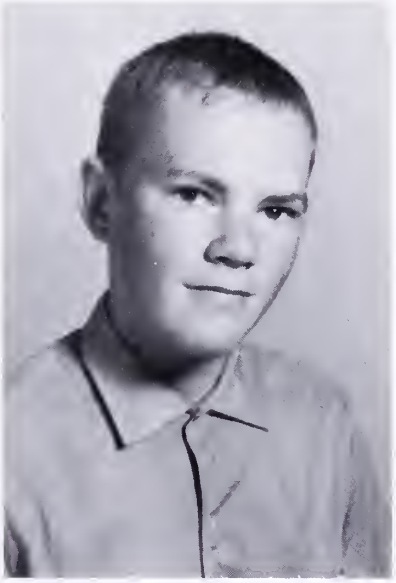

C. I. Hall
3rd

Magazine Captains for 1963 - 1964

Pete DeFord, Rosemarie Walker, Shirley Bradner, Mike Parham, Larrie Trent

Delegates To Girls' And Boys' State

These students were selected from their Junior Class to attend Virginia Girls and Boys' State at Radford College and V.P.I. in July, 1963. Through these experiences, they gained a clearer idea of how the state, local, and national governments work.

Larrie Trent

Susie Hanmer

Lucian Robinson

Rosemarie Walker

Mike Parham

Pete DeFord

Betty Reynolds

ADVERTISERS

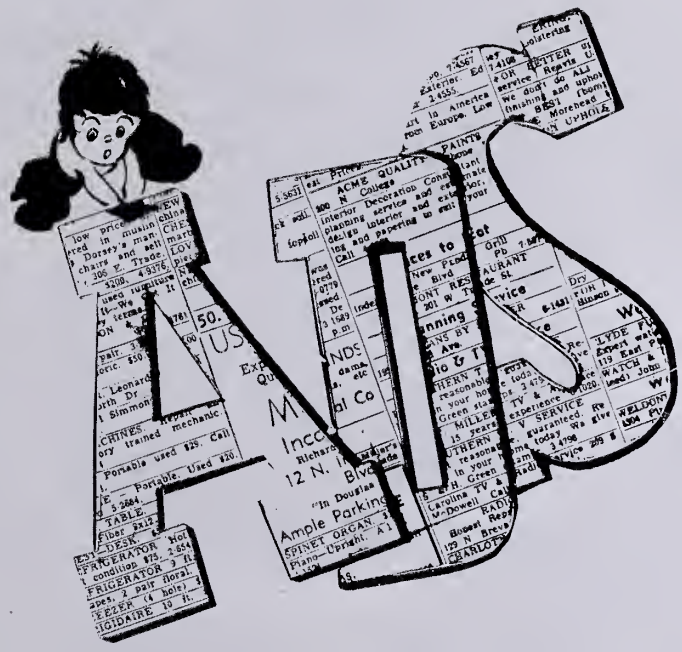

Compliments of

DIXON SUPERETTE

Cullen, Virginia

Phone 542-3148

FERRELL'S TRUCK STOP
AND RESTAURANT

24 Hour Service
U. S. Highway 360 & 15
C. A. Ferrell, Prop.
RE 5-3161
Wylliesburg, Virginia

Congratulations

Senior Class '64

J. WAYLAND DUNN

Charlotte Court House, Virginia

Compliments of

SHERIFF FRANK L. SMITH

Charlotte C. H., Virginia

Compliments of

CHARLOTTE INDUSTRIAL
CORPORATION

W. P. Ingram

President

Compliments of

GEORGE A. HARRIS, JR.

Charlotte Court House,
Virginia

Compliments of

R. H. ADAMS

Charlotte Court House
Virginia

J. W. WOOD

Incorporated

Wholesale Grocer

Lynchburg, Virginia

Prices that Satisfy

KILKARE

Laundry--Cleaning--Storage

Phone EX 2-4166

Farmville, Virginia

Rugs Shampooed
Hats Renovated

Representative--Kerry Scruggs

Compliments of

CANADA AND COMPANY

Charlotte Court House

Virginia

BANK OF CHARLOTTE COUNTY

You will like the prompt, courteous and efficient way your banking needs are handled here.

WE SOLICIT YOUR BUSINESS

Phone 568-3301 Drakes Branch, Va.

Compliments of

SHELDON'S MOTEL & RESTAURANT

Member of

Virginia Motel Association
Virginia Restaurant Association
Virginia Travel Council

Working together for a better travel industry in Virginia

C & D PLUMBING HEATING AND SHEET METAL

Barnes Water Pumps
Koehler Plumbing Fixtures
Stewart-Warner Heating Equipment

Charlotte C. H., Va.
Phone 542-3802

24 Hour Service

Frozen Foods...
the Cook's Best Friend

For Quality - Convenience and Value . . . Always Buy

Dulany

The Finest Name In Frozen Foods

Distributed by

TRIANGLE

TRIANGLE FOODS, INC.—RALEIGH, N. C.

Serving Eastern Carolina

Compliments of

PUPPY & BUCKS PLACE

R. F. Fears

Sandwiches

ABC on-off

THE FARMERS NATIONAL BANK

Appomattox, Virginia

The Bank of Friendly Service

We Appreciate Your Account

KEYSVILLE FLOWER SHOP

Phone Day or Night 365-1 or 365-6
Sundays & Holidays 280-1

Keysville, Virginia
New Location Route 40 East

Flowers For All Occasions

COMPLETE BUSINESS EDUCATION

For Men and Women

AFTER HIGH SCHOOL GRADUATION
JOIN THE P. B. C. SUCCESS
PARADE
DORMITORY FACILITIES
AVAILABLE BY RESERVATION

PHILLIPS
BUSINESS
COLLEGE

1000 Church St. Lynchburg

Visitors Welcome

TAYLOR'S

The Prescription Drug Store

Keysville, Virginia

Hurt and Crouch, Proprietors

Phone 2241

MOSES MOTOR COMPANY

Appomattox, Virginia

CHEVROLET AND OLDSMOBILE

Sales and Service

"THAT SATISFY"

LEGGETT'S

The Home of Better Values

QUALITY MERCHANDISE

Popular Prices

"Chase City's Shopping Center"

Chase City, Virginia

Ph. DR 2-4532

"We Support Our Schools"

MATTHEW LYLE

Sales and Service

Frigidaire
Electric Ranges--Refrigerators
Automatic Washers & Dryers
Water Heaters--Food Freezers
Dishwashers

You're Twice as Sure With Two
Great Names . . .

FRIGIDAIRE--Made Only By
General Motors

Maytag Washers
Myers Water Systems

KEYSVILLE, VIRGINIA

STATE BANK OF KEYSVILLE

Courteous--Prompt

Efficient

Service at All Times

Member Federal
Deposit Insurance
Corporation

Compliments of

HANMER BROTHERS

Sporting Goods Headquarters

THE HARDWARE STORE

GENERAL ELECTRIC APPLIANCES

BUILDING SUPPLIES--PAINTS

Keysville, Virginia

Phone 241-1

Compliments of

CHARLOTTE RESTAURANT

Charlotte Court House, Virginia

Full Course Meals and
Short Orders

C. S. Tharpe

L. E. Scruggs M. J. Elder

W. C. MORGAN

MORGAN FORD SALES, INC.

Authorized Sales and Service

Clarksville, Virginia

Phone

DR 4-8177 DR 4-8187

BROWNING FUNERAL HOME

Keysville, Virginia

We Are Equipped For 24-Hour Ambulance Service . . . Both Emergency And Invalid. Our Equipment Includes an Oxygen Inhaler, Fracture Splints And All Necessary First Aid Supplies

Phone 280-1 or 227-1

Keysville, Virginia

GRAY'S DRUG STORE, INC.

219 N. Main Street

Phone EX 2-3145

FARMVILLE, VIRGINIA

Compliments of

CHASE CITY DEPARTMENT STORE

Chase City, Virginia

Serving Southside Virginia Since 1915

CHARLOTTE TELEPHONE COMPANY

Serving Central Charlotte County

Service-

Our Most Important Product

L. G. BALFOUR COMPANY

"Known Wherever There Are Schools and Colleges"

CLASS RINGS AND PINS

Commencement Invitations--Diplomas

Personal Cards--Club Insignia

Medals and Trophies

Representative

FRED HECHT

P.O. BOX 986

TEL. 88-66588

STAUNTON, VA.

SERVICE IS OUR IMPORTANT PRODUCT

8760
HOURS

Live Better
Electrically . . .

More
Economically

Every
Year

Serving Southside Virginia's Business,
Industry and Agriculture

SOUTHSIDE ELECTRIC
COOPERATIVE

Crewe, Virginia

CONGRATULATIONS TO THE CLASS OF 1964

There is no better habit to cultivate when beginning your new life than
Start a Savings Account in our Bank.

Build Your Future With Us

THE BANK OF PHENIX

Phenix, Virginia

51 Years of Banking Experiences and Service to the Community

Established 1912. Deposits Insured Up to $10,000.
Member Federal Deposit Insurance Company

Willie says--

GO ALL ELECTRIC

Ask your cooperative for information

on how you can Live Better--Electrically with

- Electric Heat
- Adequate Wiring
- Electric Kitchens
- Electric Laundry
- Auto Feeding Operations
- Auto Feed processing
- Electric Curing equipment
- Specialized Heating Applications

for Electric Service where the member comes first

See your

SOUTHSIDE ELECTRIC

Crewe, Va. COOPERATIVE Phone 645-7721

Compliments of

CHARLOTTE OIL COMPANY

Wholesale Distributor
Atlantic Petroleum Products

Telephone 542-2801

Post Office Box 146

Firestone Tires
Delco Batteries
A C Plugs and Filters
Echlin Electric Equipment
Prestone Antifreeze

H. E. Dixon, Owner

Charlotte Court House, Virginia

VIRGINIA CRAFTS, INC.

KEYSVILLE,

VIRGINIA

PRINCE EDWARD MILLS, INCORPORATED

Seal of Virginia Flour
Poultry, Stock and Dairy Feed
Custom Grinding and Mixing

Farmville, Virginia

HOLLAND'S

Appliances, Furniture, and Jewelry
Westinghouse, Maytag, Motorola

SALES AND SERVICE

Brookneal, Virginia
Telephone 376-2130

To Insure A Happy Future
Start A Savings Account
With Us Today

PEOPLES BANK & TRUST COMPANY

Chase City, Virginia

KING ESSO SERVICENTER

Washing--Greasing
Accessories
Wheel Balancing

Junction Routes 360, 15, 47

Barnesville, Virginia

Compliments of

DR. F. B. GODBOLD

Professional Building
South Boston, Virginia

For Complete Eye Care
Consult Your

EYE PHYSICIAN
Then See Your

GUILD OPTICIAN

A. G. JEFFERSON

Lynchburg, Virginia

Compliments of

DICK'S
5c TO $1.00 STORE

Chase City, Virginia

Compliments of

HANMER MOTOR COMPANY

Serving This Community
For Fifty Years

Keysville, Virginia
Phone 2486

J. R. LAWSON

GENERAL MERCHANDISE

Atlas Tires and Tubes
Standard Gas and Oil

Phone 2701

Keysville, Virginia

Compliments of

A FRIEND

Compliments of

MECKLENBURG FARM SUPPLY, CO.

"The Store With The Checkerboard Sign"

Chase City, Virginia

HEATANE GAS

Ranges-Water Heaters
and Heating Equipment

BOTTLED GAS CO. OF BROOKNEAL

501 North Brookneal, Va.

Phone 376-2211

Compliments of

SERVICE DRUG STORE

Brookneal,

Virginia

H. P. TUGGLE — JEWELER

Keepsake and Columbia Diamonds

Gifts for All Occasions

Keysville, Virginia

MILLS ELECTRIC SERVICE

Norge Appliances
Electric Heat Installed

Telephone 542-3836

Charlotte Court House, Va.

TWIN OAKS RESTAURANT and SERVICE STATION

Charlotte Court House, Va.

Phillips 66 gas-oil

Heatane

"The Fuel of the Future"

BOTTLED GAS COMPANY
of
BROOKNEAL & FARMVILLE

Tel.: DR 6-5075 Tel. EX 2-5151

Compliments of

W. A. WATSON & SON

American Health and Life
Insurance Company

Hospitalization-Life-Loss of Income

Farmville, Virginia
EX 2-4177

BAILEY'S GARAGE

GMC Trucks--Sales and Service
General Auto and
Truck Repairing

Phone 2921

Keysville, Virginia

FERGUSON MOTOR CO.

Sales Service

See our Used Cars
Before you buy

Phone 542-3701

Cullen, Virginia

MILTON'S FARM SUPPLY
AND
MILTON INSURANCE AGENCY

Drakes Branch, Virginia

Compliments of

CITIZENS BANK
OF SOUTH BOSTON

South Boston, Virginia

Member of F. D. I. C.

WALKER-WARD MOTORS, INC.

Ontario, Virginia

Phone 349-1

Chrysler-Plymouth
Valiant

FELTON BROTHERS
TRANSIT MIX, INC.

Ready Mix Concrete

Precast Concrete Septic Tanks
Paints

South Boston, South Hill
Finchley, Lawrenceville
& Brookneal

APPOMATTOX
HARDWARE CO., INC.
Electrical & Plumbing
Contractor

Distributor
American Oil Co. Products

Dial 352-7141

"Best in Radio"

WFLO-FM

95.7 mc

6 AM--10 PM Weekdays

THE PEOPLES
NATIONAL BANK
Farmville, Virginia

Careful Management
Courteous Service

Member Federal Deposit
Insurance Corporation

A. G. GAINES
Jeweler

Keepsake--Diamonds

Watches-Musical Instruments

Watch and Jewelry Repairs

Appomattox, Virginia

SIMMON'S PLUMBING,
HEATING AND COOLING

Septic Tanks Cleaned
and Installed
Remodeling--Easy Terms

Phone: 316-318
Mecklenburg Drive
Chase City, Va.

Compliments of

MARTIN
THE JEWELER

Farmville, Virginia

Telephone EXport 2-4904

Congratulations
To The
Senior Class of 1964

We invite you to share the rewards
of Personal Service in your Future
Banking Needs.

THE BANK OF APPOMATTOX

Member F. D. I. C.

Compliments of

P. S. GHOLSON
Phillips 66 Gas & Oil

Groceries & Fresh Meats

Red Oak, Virginia

Compliments of

JACKSON MOTOR, INC.
Chase City, Virginia

Chevrolet, Oldsmobile, Cadillac
OK'd Used Cars & Trucks

Sales--Service
Parts
PH. DR. 2-4493--Dr 2-4081

CHILDRESS TASTEE
FREEZE

Keysville, Virginia

H. P. TUGGLE—JEWELER

Keepsake and Columbia Diamonds

Gifts for All Occasions

Keysville, Virginia

Compliments of

VAUGHAN'S
DEPARTMENT STORE

Keysville, Virginia

HUGHES
DRY CLEANING
CORPORATION

1601 Park Avenue

Lynchburg, Virginia

Phone VI 7-756

E. M. ARVIN & SON
CLOVER FARM STORE

Keysville, Virginia

GROCERIES--MEAT

FEED-SEED

BROOKNEAL DRUG COMPANY

The Rexall Store

Brookneal, Virginia
Telephone 376-2220

Z. B. Johnston-Owner

CANADA'S

General Merchandise

Country Produce Bought

and Sold

Phenix, Virginia

FIRST NATIONAL BANK

Farmville, Virginia

Member Federal Deposit
Insurance Corp.

Member Federal Reserve System
Branches in the Farmville Shopping
Center and at Pamplin City, Virginia

PLANTERS BANK & TRUST COMPANY

Established 1867

Member Federal Deposit
Insurance Corporation

Member Federal Reserve System

Farmville, Virginia

Compliments of

MONARCH FINER FOODS

Roanoke, Virginia

Institutional & Diet. Food

GRINELS MOTOR COMPANY

Sales Service

Appomattox, Virginia

Phone 352-2121

Compliments of

JACKSON MOTOR, INC.

Chase City, Virginia

Chevrolet, Oldsmobile, Cadillac
OK'd Used Cars & Trucks

Sales--Service
Parts
Ph. DR 2-4493--DR 2-4081

GARLAND & McKENZIE

Phone 2341

Keysville, Virginia

THE FLOOR SHOP

112 4th Street

At The Shopping Center

Farmville, Virginia

Phone EX 2-4704

O'BRIEN DRUG COMPANY

3-Registered Pharmacists

Chase City, Virginia
Day Phone 2-4175
Emergency Phone
2-4664--24626
Daily Hours 8-9
Sunday 9-6

S-T-R-E-T-C-H Your Dollars

At

LEGGET'S DEPT. STORE

Your Home of Better Values

FARMVILLE

VIRGINIA

TOLLEY'S ESSO STATION

ONE STOP
SERVICE
Dial 248-4771

Esso

GOODYEAR TIRES

Complete
Auto Service

Tires-Tubes-Batteries

Hwy. 460 Pamplin City, Va.

Compliments of

DRAKES ESSO

Drakes Branch
Virginia

Compliments of

HAMILTON'S 5 & 10
HAMILTON'S DEPT. STORE

Drakes Branch, Virginia

LEGGET'S DEPT. STORE

Brookneal, Virginia

Your Friendly Department
Store With Popular Prices

Phone 376-2364

BROOKNEAL DEPARTMENT STORE

"The Shopping Center"

"Weejun Shoes"

"The Villager"

Telephone: 376-2788

BROOKNEAL, VIRGINIA

Compliments of

MECKLENBURG FARM SUPPLY

"The Store With The Checkerboard Sign"

Chase City, Virginia

THE NEWSPAPER
A Valuable Aid to Education!
Make a habit of reading
BOTH newspapers everyday.
THE NEWS
Published by The Lynchburg
News, Inc.

DAILY ADVANCE, INC.

Published by the Lynchburg
Daily Advance, Inc.
Lynchburg's Home Newspapers

WESTERN AUTO
ASSOCIATE STORE

John S. Locke, Owner

Drakes Branch, Virginia

THE CHARLOTTE GAZETTE

Publisher-- Printers

Drakes Branch, Virginia

PETTUS & CROUCH

W. S. Crouch

DRUGGIST

Drakes Branch, Virginia

24 Hr. daily Prescription Service

Compliments of

HAMILTON'S 5 and 10
HAMILTON'S DEPT. STORE

Drakes Branch, Virginia

CLOVER FARM STORE

W. T. Blanks, Owner

Telephone 568-3253

Fresh Meats, Groceries
And Feed

Drakes Branch, Virginia

PETTUS MOTOR COMPANY

Pontiac Sales and Service

General Repair

Telephone LO 3-3383

Drakes Branch, Virginia

MILTON'S FARM SUPPLY
and
MILTON INSURANCE
AGENCY

Drakes Branch, Virginia

CANADA'S
SUPER MARKET

Drakes Branch, Virginia

BURLINGTON'S WONDERFUL WORLD OF TEXTILES . . . PROVIDING PRODUC
TS AND OPPORTUNITIES FOR TODAY AND TOMORROW . . . BURLINGTON'S
WONDERFUL WORLD OF TEXTILES . . . PROVIDING PRODUCTS AND OPPOR
TUNITIES FOR TODAY AND TOMORROW . . . BURLINGTON'S WONDERFUL W
ORLD OF TEXTILES . . . PROVIDING PRODUCTS AND OPPORTUNITIES FOR
TODAY AND TOMORROW . . . BURLINGTON'S WONDERFUL WORLD OF TEXT
ILES . . . PROVIDING PRODUCTS AND OPPORTUNITIES FOR TODAY AND TOMO
RROW . . . BURLINGTON'S WONDERFUL WORLD OF TEXTILES . . . PROVIDING
PRODUCTS AND OPPOR D TOMORROW . . .

Burlington
QUALITY

DUCTS AND OPPORTUNITIES FOR TODAY AND TOMORROW . . .
ON'S WONDERFUL WORLD OF TEXTILES . . . PROVIDING PRODUCTS
PPORTUNITIES FOR TODAY AND TOMORROW . . .
FUL WORLD OF TEXTILES . . . PROVIDING
FOR TODAY AND TOMORROW . . . BURLINGTON'S
TEXTILES . . . PROVIDING PRODUCTS AND
D TOMORROW . . . BURLINGTON'S WONDERFUL
ROVIDING PRODUCTS AND OPPORTUNITIES FOR TOMORROW
. . . BURLINGTON'S WONDERFUL WORLD OF TEXTILES . . . PROVIDING PRO
DUCTS AND OPPORTUNITIES FOR TODAY AND TOMORROW . . . BURLINGT
ON'S WONDERFUL WORLD OF TEXTILES . . . PROVIDING PRODUCTS AND O
PPORTUNITIES FOR TODAY AND TOMORROW . . . BURLINGTON'S WONDERF

DRAKES WORSTED PLANT
A UNIT OF
BURLINGTON
INDUSTRIES, INC.

Burlington
QUALITY

Through the generosity of patriotic Americans, a perpetual memorial to Patrick Henry has been established at Red Hill, Virginia. This National Shrine will be forever set apart that the liberty which he envisaged may be preserved in the memory of generation.

THE PATRICK HENRY MEMORIAL
FOUNDATION
RED HILL
BROOKNEAL, VIRGINIA

Compliments of

MABEL OLIVER BELLWOOD

ANN MAYNARD

FERRELL'S TRUCK STOP
AND RESTAURANT
24 Hour Service
U. S. Highway 360 & 15

C. A. Ferrell, Prop.

RE 5-3161

Wylliesburg, Virginia

VASSAR'S BEAUTY SHOP

Evelyn Vassar, Prop.

Charlotte Court House
Virginia

Compliments of

JONES OIL CO.

Charlotte Court House, Virginia

Distributor of
Gas and Heating Oil
and Phillips 66
Products.

Compliments of

RAMSEY'S PHILLIPS 66

Gas, Oil, and General Repairs

Drakes Branch, Virginia

Compliments of

EDITH'S
BEAUTY SALON

Phone LO 8-3425

Drakes Branch, Virginia

Compliments of

SPRINKLE'S BEAUTY SHOP

Phone- 542- 2574

Charlotte Court House, Virginia

Compliments of

OWEN-SANFORD DRUG CO.

In The Shopping Center
Farmville, Virginia
Phone EXport 2-3167

PARSON'S DRUG STORE

Phone 542-2821

Charlotte Court House, Virginia

McKINNEY'S BEAUTY SHOP

Gladys McKinney, Prop.

Phone 568-3535

Drakes Branch, Virginia

STATE BANK OF KEYSVILLE

Courteous - Promt

Keysville, Virginia

STANLEY LAND AND LUMBER CORP.

(Lumber Manufacturers)

Phone LOcust 8-3686

Drakes Branch, Virginia

BROOKES MOTOR COMPANY

Chevrolet

Cars Trucks Service

Keysville, Virginia

Compliments of

H. GREY HARVEY INSURANCE AGENCY, INC.

Charlotte Court House, Va.

J. E. Barnes, Mgr.

KI 2-3461

WHITE'S BLDG. & SUPPLY

Custom Built Homes
Building Materials

Keysville, Virginia
Phone 2776

Auto Fire

VIRGINIA FARM BUREAU INSURANCE

Life Liability

S. Harris Hall-Drakes Branch, Virginia
Phone
Home-LO8-3157 Office-KI2-3273

ONIE C. WESTON

Main Street

America's most progressive insurance organization
NATIONWIDE

NATIONWIDE MUTUAL INSURANCE COMPANY • home office: Columbus, Ohio

Drakes Branch, Virginia

Phone 568-3393

Compliments of

JOE L. HURT

Auto Repairs

Keysville, Virginia

Compliments of

BARKSDALE BEAUTY SHOP

Keysville, Virginia

FIRST NATIONAL BANK

Farmville, Virginia

Member Federal Deposit
Insurance Corp.

Member Federal Reserve System

Compliments of

PAUL BARTHOLOMEW

Drakes Branch, Va.

BEN FRANKLIN STORE

Brookneal, Virginia

Compliments of

R. W. HAMLETT

Texaco Products

Phone KI 2-3145

Cullen, Virginia

J. C. MORGAN & SONS INC.

Manufacturers and Wholesalers of
Rough and Dressed Lumber
For Local and Out of State Trade

Phone
Day--RE 5-3551 Night-RE 5-3401

Barnesville, Virginia

Compliments of

H. T. GUTHRIE

General Merchandise
and Country Products

Store at Camptown
Dial Drake 6-6574
R.F.D. No. 2, Brookneal, Va.

Phone 542-2534

WIN VIELE

Contractor

Septic Tanks--Drain Fields--
General Ditching
Free Estimates

Cullen, Virginia

Compliments of

McQUIRE SERVICE CENTER

Wylliesburg, Virginia

Phone RE 5-3661

NEWMAN'S MEN'S SHOP

"Traditional Styles"

111 North Main Street
Dial EXport 2-5363
Farmville, Virginia

LANDON G. ATKINS

Realtor

Real Estate--Insurance--
Auction Sales

Phone

392-4695 392-4607

SMITTY BROS. ELECTRIC CO. INC.

117 N. Main St.
Farmville, Virginia

Tape Recorders & Supplies
Motorola T. V.

EX 2-3788

FARMVILLE MANUFACTURING CO. INC.

Complete Line of Building Materials.
Sherwin Paint--Builders Hardware

87th year of service.

FARMVILLE SHOPPING CENTER

EX 2-3118

SOUTHSIDE BUSINESS MACHINES
SOUTHSIDE SUNDRY COMPANY

Corner of Main & High
Farmville, Virginia

Royal Typewriters
Eastern Kodak Cameras

Compliments of

ROSES STORES INC.

Farmville, Virginia
Phone EX 2-4685

Congratulations
Graduates

THE HUB

Farmville, Virginia

Compliments of

HOME FURNITURE

Farmville,
Virginia

S-T-R-E-T-C-H Your Dollars
At

LEGGETT'S DEPT. STORE

Your Home of Better Values

Farmville
Virginia

GRAY'S DRUG STORE, INC.

219 N. Main Street

Phone EX 2-3145

FARMVILLE, VIRGINIA

Compliments of

LONGWOOD JEWELERS

Farmville, Virginia

BARGAIN HOUSE

Rt. 15 at Kingsville

Farmville, Va.

RCA Victor TV
RCA Whirlpool Appliances
Furniture
Home Trailers
(New & Used)

Start

Your

Financial

Future

At

FIDELITY NATIONAL BANK

13 Offices Serving

Central Virginia

BALDWIN'S MARKET

your Rich Food Store

B. H. Baldwin
Fresh Meats Fancy Groceries

Frozen Foods Ice Cream

Phone 345-1

Keysville, Virginia

Compliments of

ROBERT D. AILSWORTH, M.D.

Keysville, Virginia

BETHEL ESSO SERVICE CENTER

Groceries, Gas & Oil
John R. Harris, Prop.

Phone 542-2141
Phenix, Virginia

Compliments of

TUCKS RADIO & TV SHOP

Keysville, Virginia

Phone 2251

CHARLOTTE COUNTY FARMERS SERVICE

Feed Seed Fertilizers and Farm Supplies

Lime and Gravel Sold and Spread

Dial 542-2112
Long Distance Hauling Home Appliances and Supplies

Phenix Livestock Market

Dial 542-2118

Hogs Sheep Veals Cows

Auction Sale Every Saturday
Phenix, Virginia

Get your Plow Castings,
Tractor Points

From

J. W. CHILES & SON
FOUNDRY

Keysville, Virginia

L. J. GHOLSON'S GROCERY

A General Line of Groceries
Fresh Meats and Produce
Phillips "66" Gas & Oil

Phone RE 53262

Wylliesburg, Virginia

Compliments of

DR. F. E. CARTER

Charlotte C. H., Va.

Compliments of

HAROLD HARDINGE

PICTURES TAKEN for all occasions.
Weddings, Anniversaries, or other
events.

Satisfaction guaranteed

Ph. 542-2261 Charlotte C. H., Va.

CONGRATULATIONS

GRADUATES

KYANITE MINING CORP.
DIXON SAND COMPANY

Dillwyn, Virginia

BETTER PHOTOGRAPHS MAKE BETTER YEARBOOKS

Delmar

3300 Monroe Road • Charlotte, N. C.

• THE *finest* IN SCHOOL PHOTOGRAPHY

• *Superior Quality* IN SCHOOL YEARBOOKS.

THE LIBRARY OF VIRGINIA
1000758502